

3375

3375

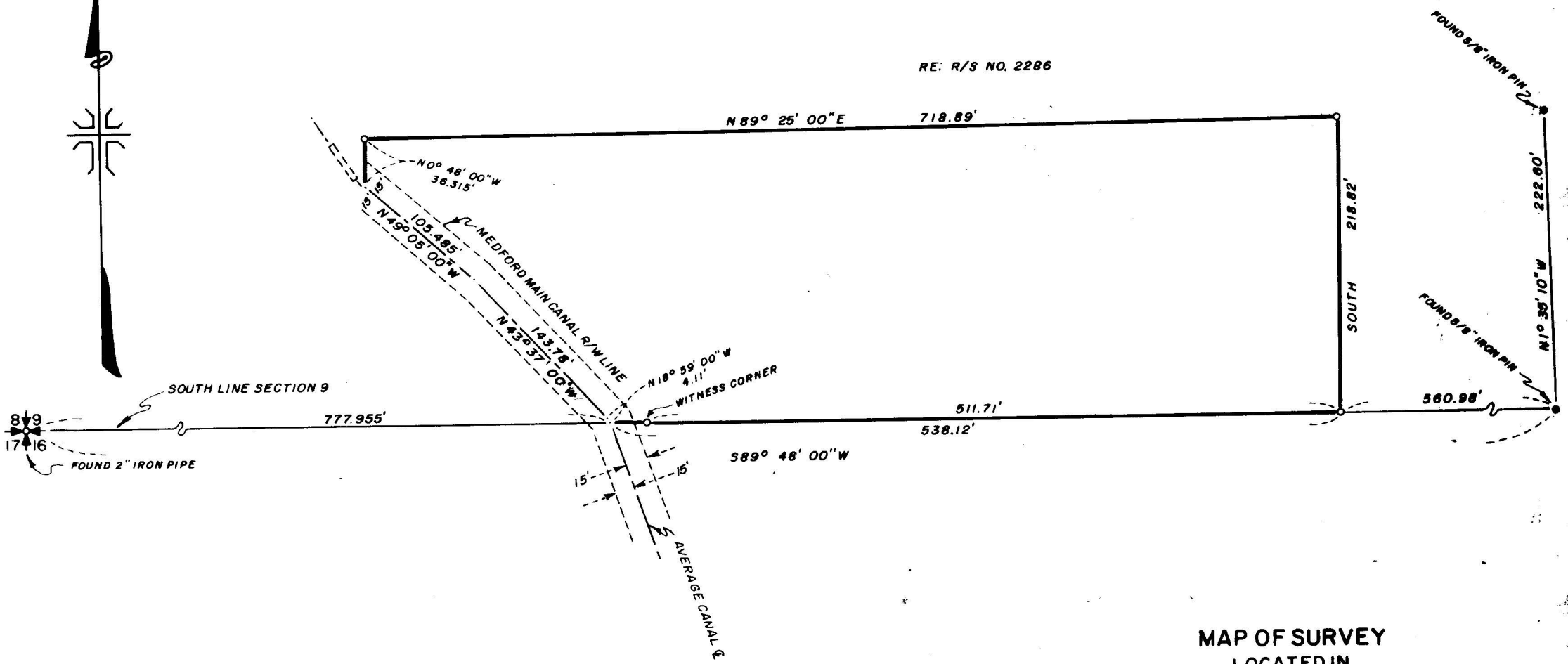

RE: R/S NO. 2286



JACKSON COUNTY  
 RECEIVED  
 OCT 26 1967  
 SURVEYOR

REGISTERED  
 OREGON  
 LAND SURVEYOR  
*J. A. Hoffbuhr*  
 NOVEMBER 7 1947  
 J. A. HOFFBUHR  
 222

MAP OF SURVEY  
 LOCATED IN  
 S.W. 1/4 OF SECTION 9, T. 37 S., R. 2 W., W.M.  
 JACKSON COUNTY OREGON  
 FOR  
**WILLIAM SALADE**  
 J. A. HOFFBUHR, REG. L.S., MEDFORD, OREGON  
 SCALE: 1"=100' SEPTEMBER 6, 1967  
 BASIS OF BEARING - R/S NO. 2286  
 o=SET 5/8" X 24" IRON REINFORCING PIN

3375

Survey Narrative To Comply With Paragraph 209.250  
Oregon Revised Statutes

SURVEY FOR: William Salade  
3157 Old Stage Road  
Central Point, Oregon

LOCATION: Tract situated in the Southwest One Quarter  
(1/4) of Section 9, Township 37 South,  
Range 2 West, Willamette Meridian, Jackson  
County, Oregon.

PURPOSE: To establish the corners of the parcel of land  
shown on the attached map.

PROCEDURE: The controls of Recorded Survey No. 2286 were  
located and used as a basis for this survey. Basis of bearings--  
Recorded Survey No. 1704 and Recorded Survey No. 2286.

October 18, 1967

J. A. Hoffbuhr  
Registered Land Surveyor

