

3574



MAP OF SURVEY  
 LOCATED IN  
 S.W. 1/4 OF SEC. 4 & THE N.W. 1/4 OF SEC. 9,  
 T. 37 S., R. 2 W., W.M.  
 JACKSON COUNTY OREGON  
 FOR  
**DON W. BOHNERT**

J. A. HOFFBUHR, REG. L.S., MEDFORD, OREGON  
 SCALE: 1"=100' JUNE 15, 1967  
 BASIS OF BEARING- R/S NO. 772  
 o=SET 5/8" X 24" IRON REINFORCING PIN

REGISTERED  
**OREGON**  
 LAND SURVEYOR  
*J. A. Hoffbuhr*  
 NOVEMBER 7 1947  
**J. A. HOFFBUHR**  
 222

JACKSON COUNTY  
 RECEIVED  
 OCT 26 1967  
 SURVEYOR

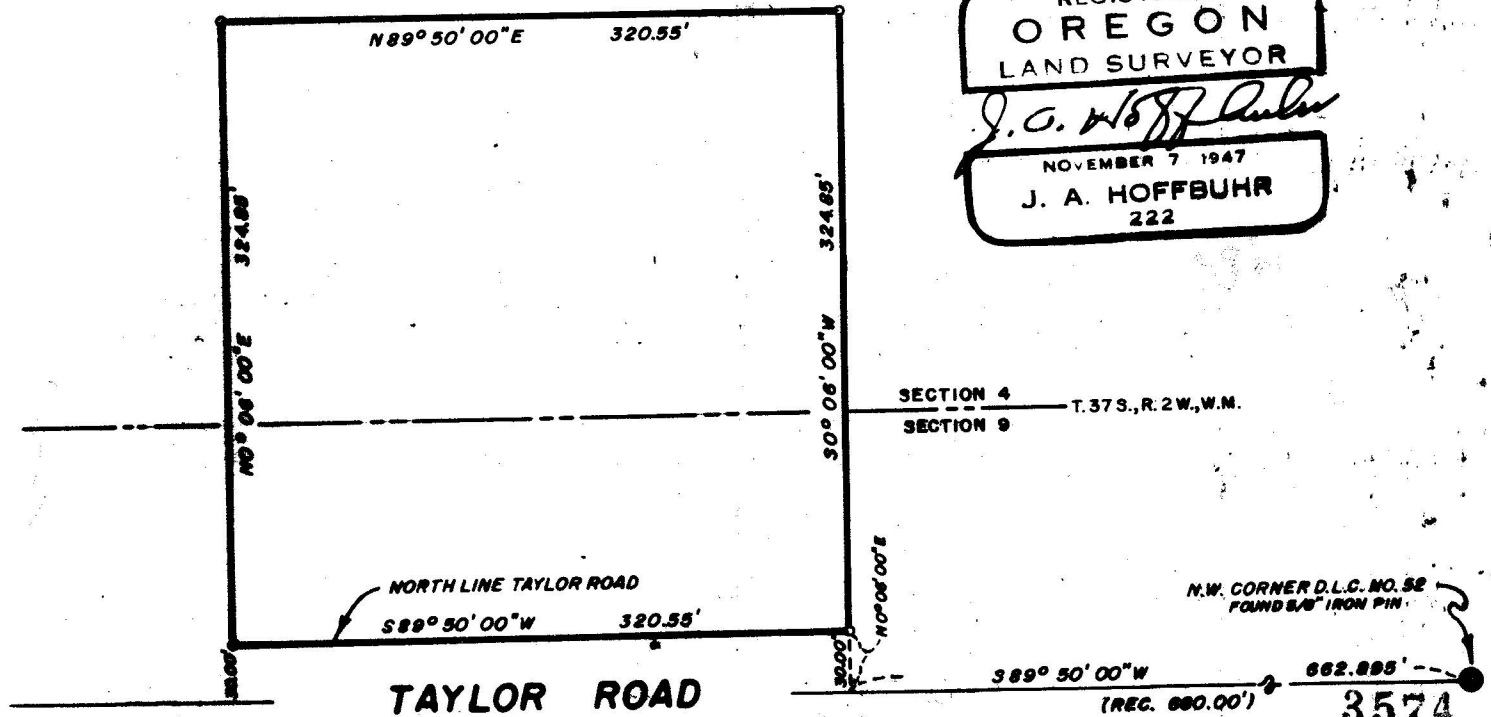

3574

Survey Narrative To Comply With Paragraph 209.250  
Oregon Revised Statutes

SURVEY FOR: Donald W. Bohnert  
4540 Grant Road  
Central Point, Oregon

LOCATION: Tract situated in the Southwest One Quarter  
(1/4) of Section 4 and the Northwest One  
Quarter (1/4) of Section 9, Township 37 South,  
Range 2 West, Willamette Meridian, Jackson  
County, Oregon.

PURPOSE: To monument the corners of the tract of land  
indicated on the attached map.

PROCEDURE: Established a parallel off-set from the North  
line of Section 9 as also described in Recorded Survey No. 772  
and established the perimeter lines of the tract as designated  
by the Client. Basis of bearings--Recorded Survey No. 772.

October 18, 1967

J. A. Hoffbuhr  
Registered Land Surveyor

