

3573

EAST 375
11
12
14
13
SOUTH 1503.26'

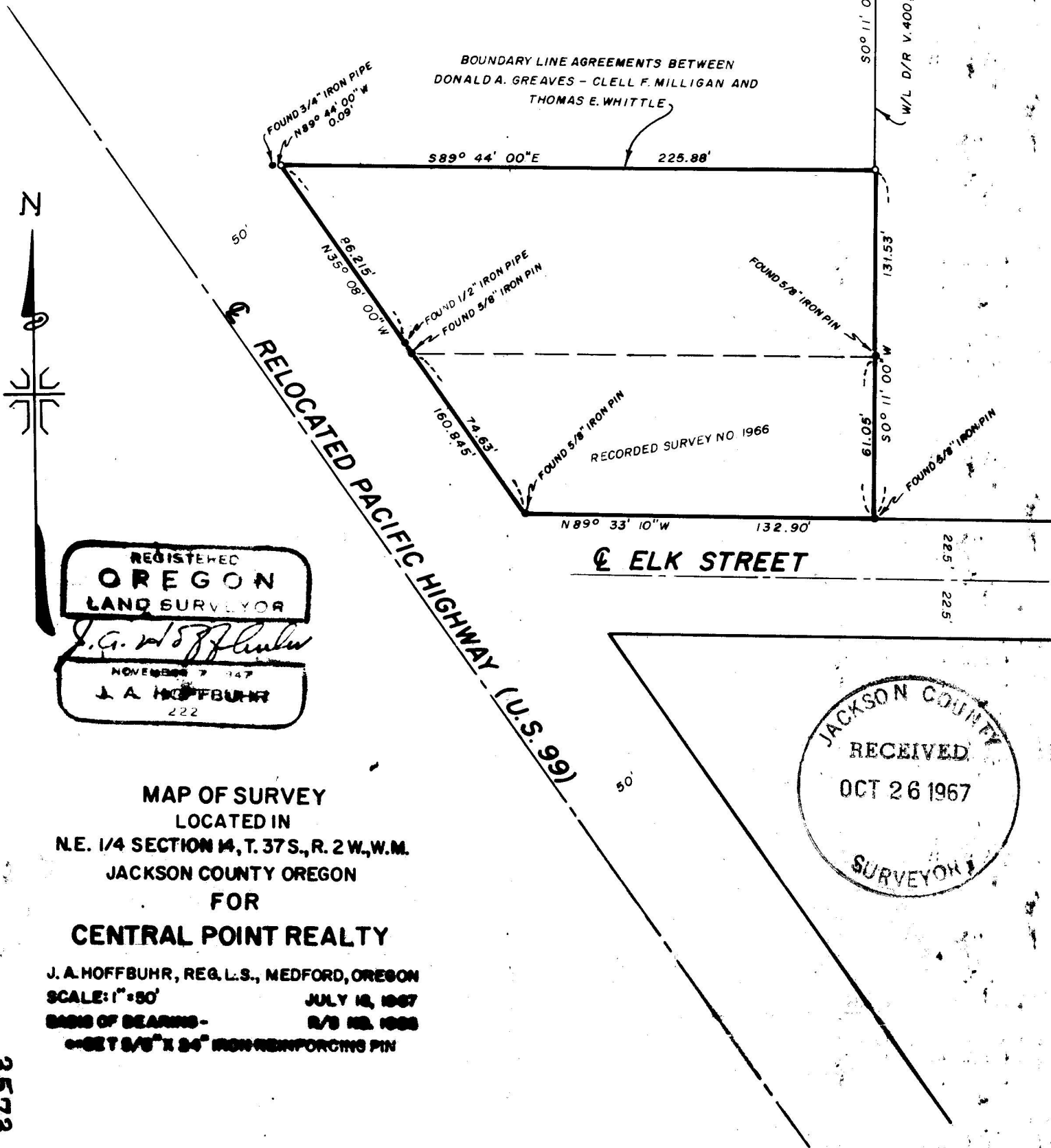

3573



REGISTERED
OREGON
 LAND SURVEYOR
J. A. Hoffbuhr
 NOVEMBER 7 1947
J. A. HOFFBUHR
 222

MAP OF SURVEY
 LOCATED IN
 N.E. 1/4 SECTION 14, T. 37S., R. 2 W., W.M.
 JACKSON COUNTY OREGON
 FOR
CENTRAL POINT REALTY

J. A. HOFFBUHR, REG. L.S., MEDFORD, OREGON
 SCALE: 1" = 50'
 BASIS OF BEARINGS -
 JULY 14, 1967
 R/S NO. 1966

ONE 5/8" X 24" IRON REINFORCING PIN

JACKSON COUNTY
 RECEIVED
 OCT 26 1967
 SURVEYOR

3573

Survey Narrative To Comply With Paragraph 209.250
Oregon Revised Statutes

SURVEY FOR: Central Point Realty
321 East Pine
Central Point, Oregon

LOCATION: Tract situated in the Northeast One Quarter
(1/4) of Section 14, Township 37 South,
Range 2 West, Willamette Meridian, Jackson
County, Oregon.

PURPOSE: To monument the corners of the tract of land
described in instrument filed as No. 67-06289
of the Official Records, Jackson County, Oregon.

PROCEDURE: The location of the monuments set by Recorded
Survey No. 1966 were verified and used. The accepted line on the
Northerly line was monumented and the client was advised that a
boundary line agreement would be necessary to clear the title to
the tract. Basis of bearings--Recorded Survey No. 1966.

October 18, 1967

J. A. Hoffbuhr
Registered Land Surveyor

