

EAST NINTH STREET

SOUTH CENTRAL AVENUE

SOUTH RIVERSIDE AVENUE

TWELFTH STREET

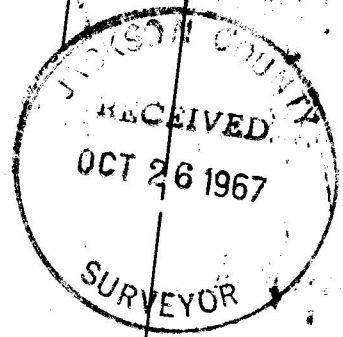
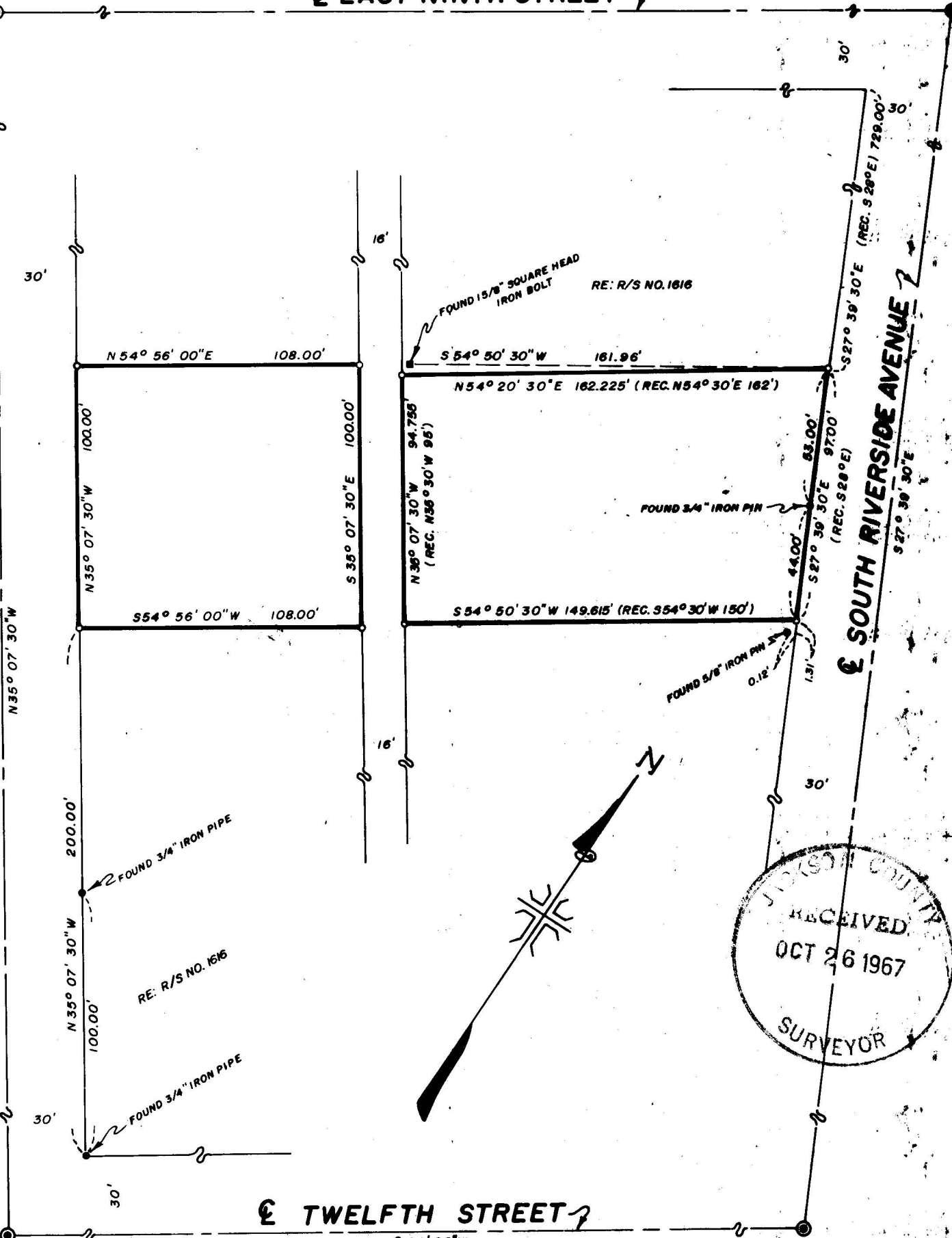

MAP OF SURVEY  
 LOCATED IN  
 S.W. 1/4 OF SECTION 30, T. 37S., R. 1W., W.M.  
 JACKSON COUNTY OREGON

FOR  
**DON WHALIN**

J. A. HOFFBUHR, REG. L.S., MEDFORD, OREGON  
 SCALE: 1"=50' MARCH 31, 1967

BASIS OF BEARING - R/S NO. 1038  
 ○=SET 5/8" X 24" IRON REINFORCING PIN  
 ●=FOUND & STREET MONUMENT WITH  
 A POINTED IRON PIN IN CONCRETE

REGISTERED  
**OREGON**  
 LAND SURVEYOR  
*J. A. Hoffbuh*  
 NUMBER 1947  
**J. A. HOFFBUHR**  
 222

3571

3571 158

Survey Narrative To Comply With Paragraph 209.250  
Oregon Revised Statutes

SURVEY FOR: Don Whalin  
1117 East Main  
Medford, Oregon

LOCATION: Tract situated in the Southwest One Quarter  
(1/4) of Section 30, Township 37 South,  
Range 1 West, Willamette Meridian, Jackson  
County, Oregon.

PURPOSE: To monument the corners of the tract shown  
on the attached map.

PROCEDURE: The Street centerline monuments were found as  
shown on Riverside Avenue, Twelfth Street, Central Avenue, and  
Ninth Street. The tract corners were established as shown. The  
location of iron pins found that did not agree with the surveyed  
location are as indicated. Basis of bearings--Recorded Survey  
No. 1038.

October 18, 1967

J. A. Hoffbuhr  
Registered Land Surveyor

