

Survey For:  
**GEORGE PEARSON**  
 Located in Sec. 33,  
 T.33S.R.1E., W.M.  
 By: Mark E. Boyden  
 Oct. 24, 1967

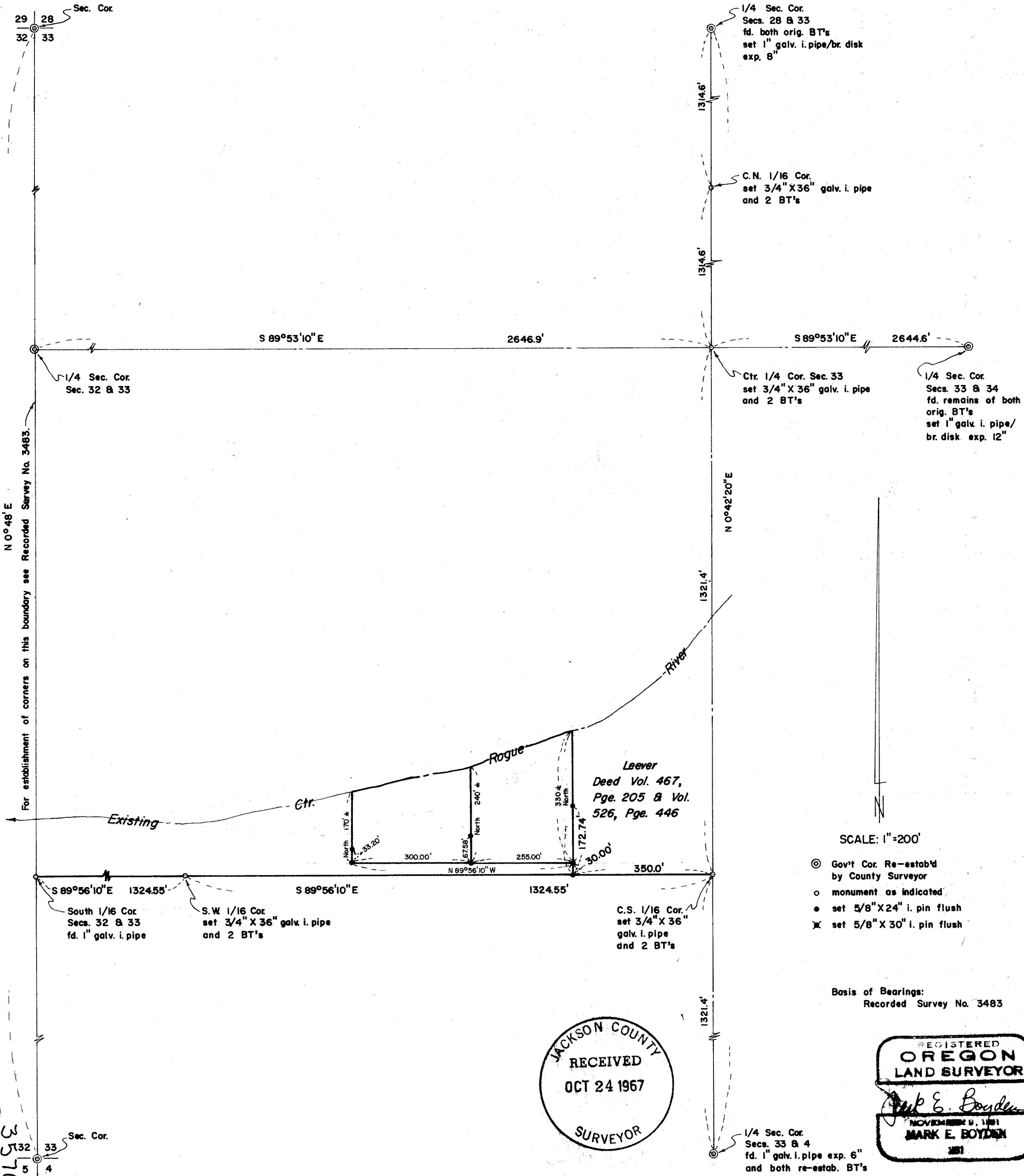

JACKSON COUNTY  
 RECEIVED  
 OCT 24 1967  
 SURVEYOR

REGISTERED  
**OREGON**  
 LAND SURVEYOR  
 Mark E. Boyden  
 NOVEMBER 9, 1961  
**MARK E. BOYDEN**  
 1961

A 25" Fir, scribed "RS 281-BT" bears North 80-1/2° West, 15.0 feet to the face of the lower blaze.

Found the 3/4" iron pipe set for corner on Recorded Survey No. 3462 which bears South 88° East, 1923 feet.

At the Southwest one-sixteenth Section corner of Section 33, set a 3/4" x 36" galvanized iron pipe 36" in the ground for corner, from which:

A 14" Fir, scribed "RS 281-BT" bears South 78-1/2° East, 41.8 feet to the face of the lower blaze;

A 10" White Oak, scribed "RS 281-BT" bears South 0° 45' East, 10.9 feet to the face of the lower blaze.

October 24, 1967

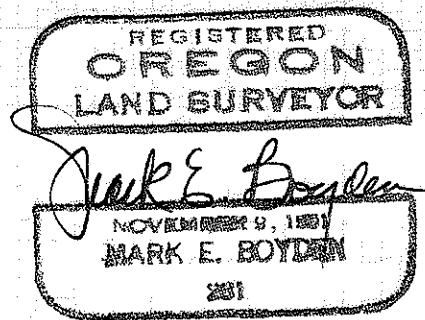
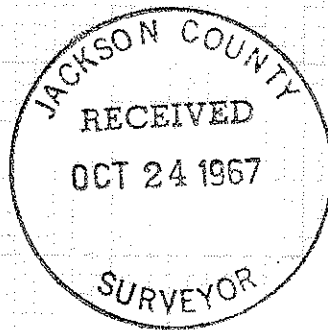

## SURVEY NARRATIVE TO COMPLY WITH O.R.S. 209.250

FOR: George Pearson  
Obstinate "J" Ranch  
Trail, Oregon

PURPOSE: (1) To establish and monument the center-Quarter corner of Section 33, Township 33 South, Range 1 East, and one-sixteenth Section corners within said Section as requested.

(2) To monument and describe two tracts fronting Rogue River within the Pearson ownership.

PROCEDURE: Began at the random traverse control points set on Recorded Survey No. 3483 near the South one-sixteenth Section corner common to Sections 32 and 33, and by transit-traverse tied to the South, North and East Quarter corners of said Section 33.

The center Quarter corner of Section 33 was then computed at an intersection of straight lines between the Quarter corners, with final corner monuments being set from the random controls at the locations shown on the attached map.

At the Center Quarter corner of Section 33, set a 3/4" x 36" galvanized iron pipe 34" in the ground, from which:

An 18" Black Oak, scribed "RS 281-BT" bears South 78° West, 44.1 feet to the face of the upper blaze;

An 11" Black Oak, scribed "RS 281-BT" bears South 23° East, 117.2 feet to the face of the upper blaze.

At the Center-North one-sixteenth Section corner of Section 33, set a 3/4" x 36" galvanized iron pipe 24" in the ground from which:

An 11" White Oak, scribed "RS 281-BT" bears North 40-1/2° West, 52.2 feet to the face of the upper blaze;

A 22" White Oak, scribed "RS 281-BT" bears North 45-3/4° East, 23.4 feet to the face of the lower blaze.

At the Center-South one-sixteenth Section corner of Section 33, set a 3/4" x 36" galvanized iron pipe, 36" in the ground, from which

A 16" Black Oak, scribed "RS 281-BT" bears South 4-1/2° West, 49.0 feet to the face of the lower blaze;