

JACKSON COUNTY  
RECEIVED  
OCT 26 1967  
SURVEYOR

REGISTERED  
OREGON  
LAND SURVEYOR  
J. G. Hoffbuhr  
NOVEMBER 1947  
J. A. HOFFBUHR  
S.S.

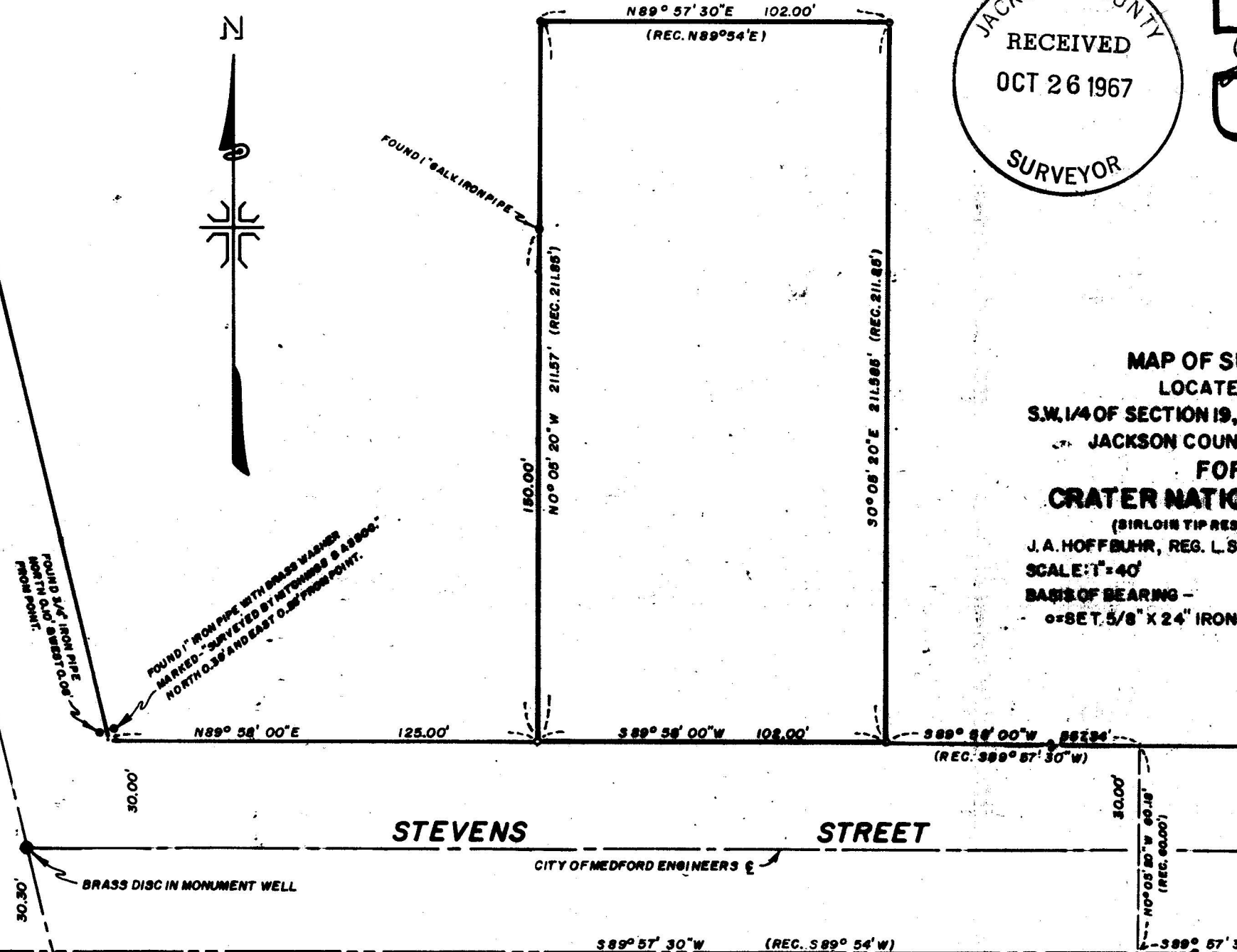

BIDDLE ROAD



MAP OF SURVEY  
LOCATED IN  
S.W. 1/4 OF SECTION 19, T. 37 S., R. 1 W., W. M.  
JACKSON COUNTY OREGON  
FOR  
**CRATER NATIONAL BANK**  
(BIRLOTTI TIP RESTAURANT)  
J. A. HOFFBUHR, REG. L. S., MEDFORD, OREGON  
SCALE: 1" = 40'  
MAY 26, 1967  
BASIS OF BEARING - R/S NO. 2295  
= SET 5/8" X 24" IRON REINFORCING PIN

ELL. COR. D.L.C. NO. 42  
FOUND STONE WITH LEAD  
PLUG AND PUNCH MARK

E. N. E. COR. D. L. C. NO. 42  
FOUND BRASS DISC IN MONUMENT  
CASE WITH PUNCH MARK

Survey Narrative To Comply With Paragraph 209.250  
Oregon Revised Statutes

SURVEY FOR: Crater National Bank  
122 East Main Street  
Medford, Oregon

LOCATION: Tract situated in the Southwest One Quarter  
(1/4) of Section 19, Township 37 South, Range  
1 West, Willamette Meridian, Jackson County,  
Oregon.

PURPOSE: To monument and describe the boundaries of  
the tract as indicated on the attached map.

PROCEDURE: Survey controls from other surveys made in this  
vicinity by this office were found and used. Basis of bearings--  
Recorded Survey No. 2295.

October 18, 1967

J. A. Hoffbuhr  
Registered Land Surveyor

