

8998 3568

Survey For:
MARTIN E SANDS
Located in Lot 9,
ROSEBOROUGH HEIGHTS
and adjoining land
in Sec. 29, T.37S.R.1W., W.M.
Medford, Oregon
By: Mark E. Boyden
Oct. 20, 1967

KEENE DRIVE

GROVELAND

AVENUE

SCALE: 1" = 50'

- set 5/8" X 24" i. pin
- fd. i. pin as indicated

Basis of Bearings:
Recorded Survey No. 738

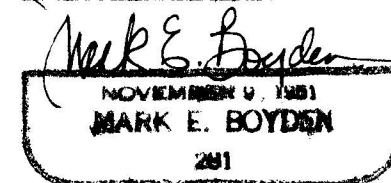
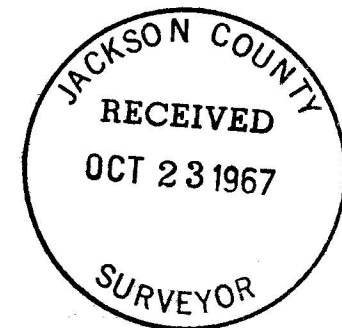
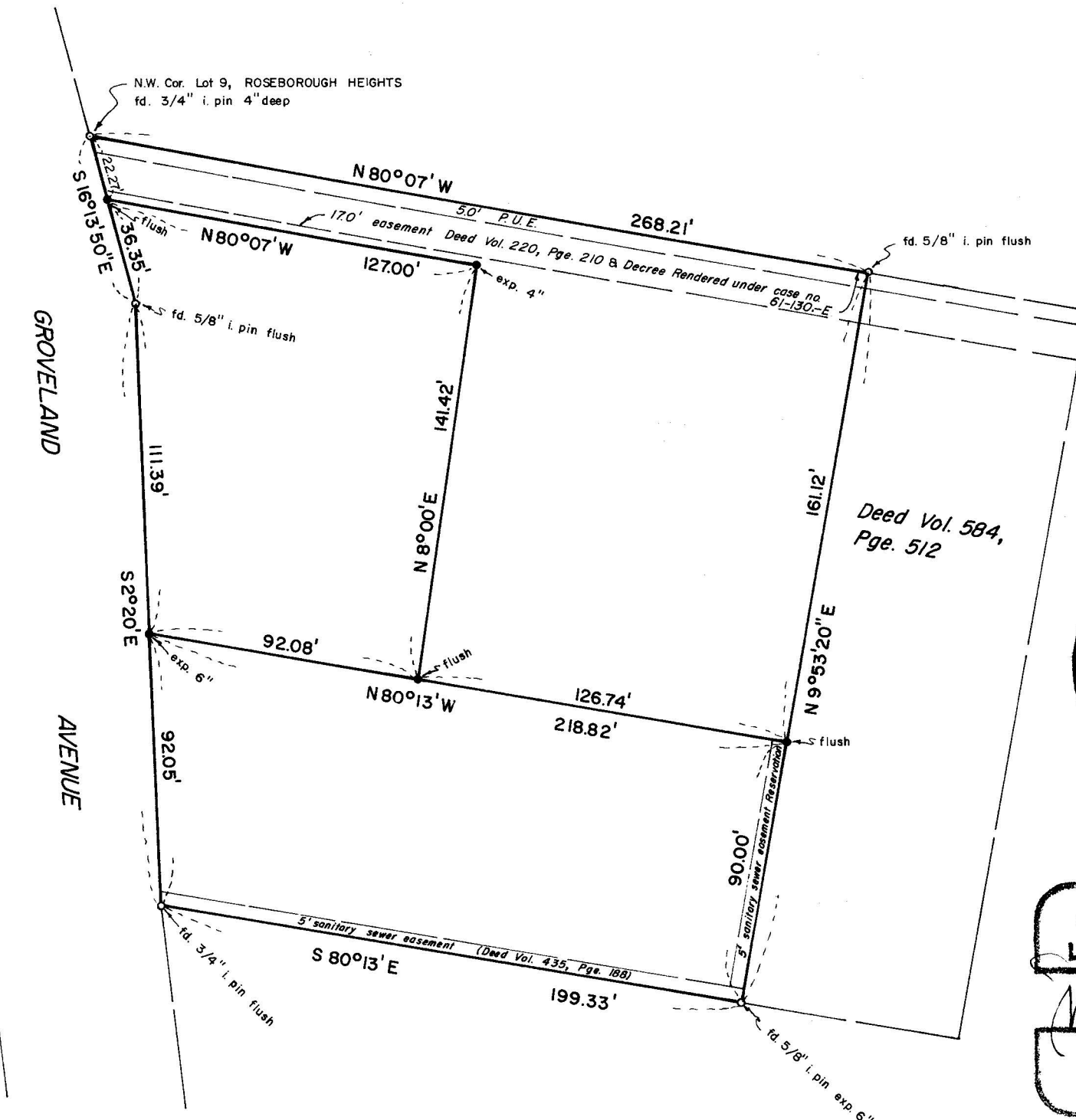

3568

SURVEY NARRATIVE TO COMPLY WITH O.R.S. 209.250

FOR: Martin E. Sands
301 South Groveland Avenue
Medford, Oregon

PURPOSE: To monument and describe in three tracts the Sands ownership described in Deed Volume 521, Page 380, less the tract conveyed in Deed Volume 584, Page 512, being located in Lot 9 of ROSEBOROUGH HEIGHTS and adjoining land, Medford, Oregon.

PROCEDURE: The controls for the Sands property was monumented by Surveyor C. Z. Boyden in 1951 at the time of surveying VERDE HILLS.

The Easterly portion of the Sands property (being the Easterly 75.00 feet of the Sands ownership) was monumented by Surveyor L. N. Dow, according to Sands.

Recovered controlling monuments as shown, monumenting the three tracts as indicated on the map to accompany this report.

October 20, 1967

