

3567 2998

Survey For:  
WHITE CITY CORPORATION  
Located in the N.W. 1/4 Sec. 20,  
T.36S.R1W., W.M.  
By: Mark E. Boyden  
Oct. 23, 1967

R/W State  
Hwy. No. 62

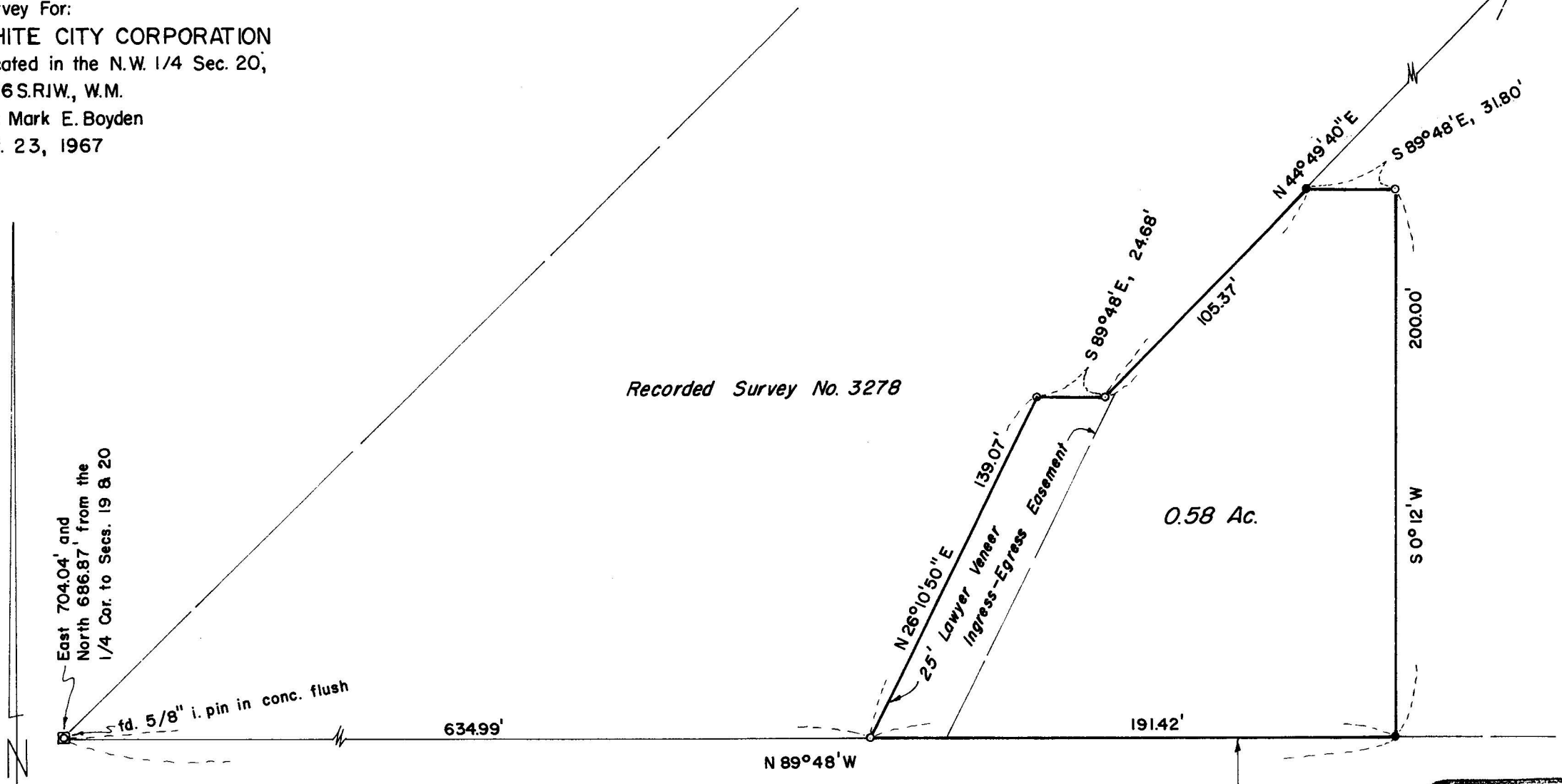

SCALE 1" = 50'

- set 5/8" X 24" i. pin flush
- fd. 5/8" i. pin flush

Basis of Bearings:  
Recorded Survey No. 1894

ANTELOPE

ROAD

100'

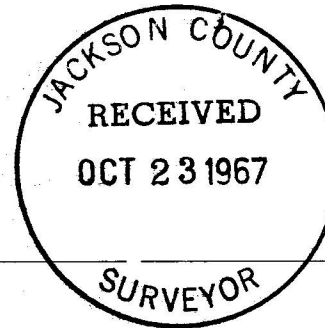

REGISTERED  
**OREGON**  
LAND SURVEYOR

*Mark E. Boyden*

NOVEMBER 9, 1967  
**MARK E. BOYDEN**  
281

3567

SURVEY NARRATIVE TO COMPLY WITH O.R.S. 209.250

FOR: White City Corporation  
P. O. Box 526  
White City, Oregon

PURPOSE: To monument a parcel previously described by  
this office on June 27, 1967.

PROCEDURE: From control monuments previously found or  
set on Recorded Survey No. 3278, monumented the additional  
corners as shown. An iron pin of unknown origin was found  
at the Northeast corner of the surveyed parcel, being  
the Northwest corner of the Union Oil Company leased  
tract, which pin checked the previously calculated position  
for said corner.

October 23, 1967

