

9998 3566

Survey For:

MARY S. GREENMAN

Located in Lot 7, Blk. 3

CAPITAL HILL ADDITION,

Medford, Oregon

also in the S.E. 1/4 Sec. 20

T.37S.R.1W., W.M.

By: Mark E. Boyden

Oct. 20, 1967

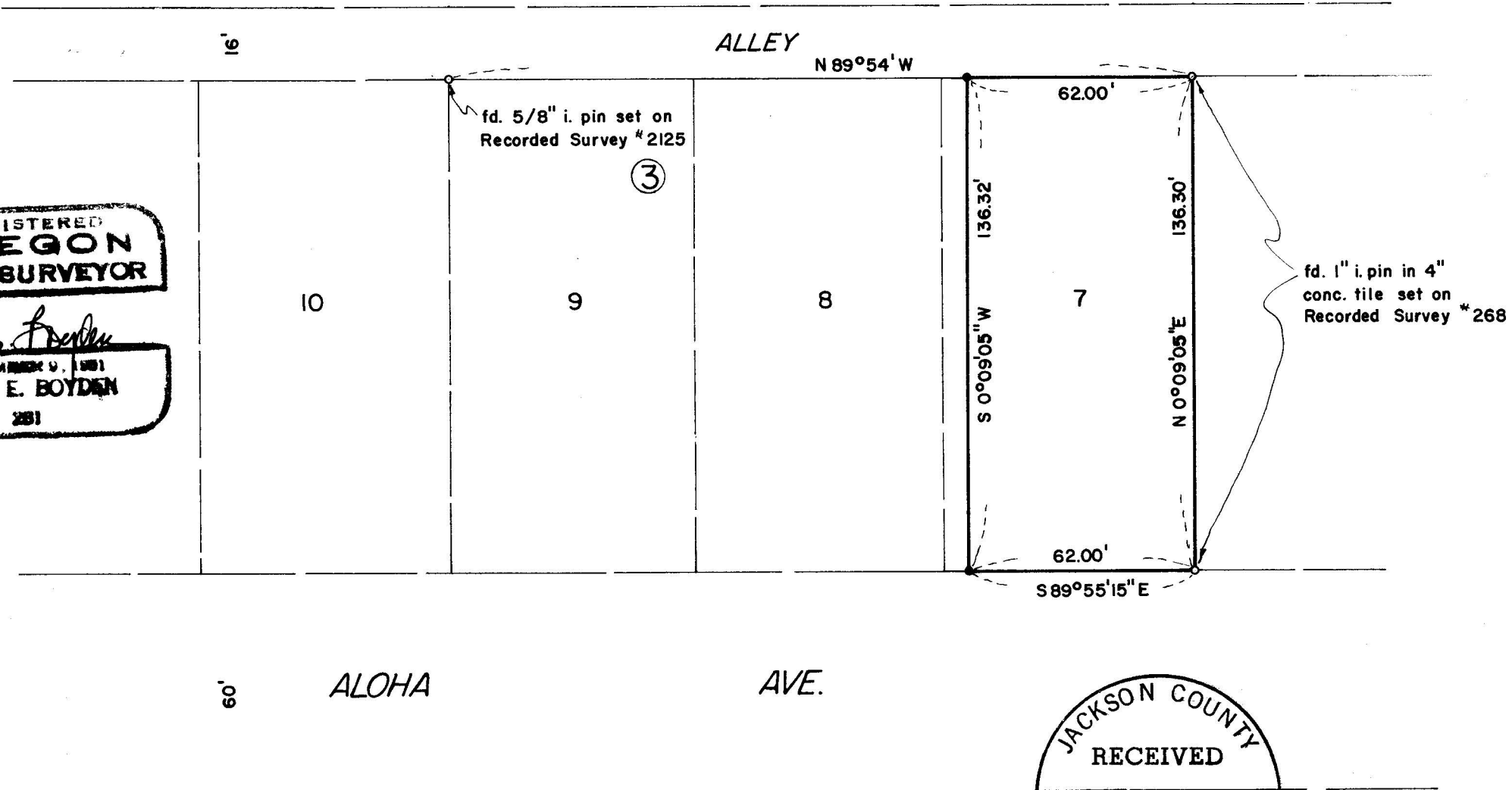

REGISTERED
OREGON
 LAND SURVEYOR
Mark E. Boyden
 NOVEMBER 9, 1961
MARK E. BOYDEN
 281

fd. 1" i. pin in 4" conc. tile set on Recorded Survey #268

SCALE: 1" = 40'

- fd. monument as indicated flush
- set 5/8" X 24" i. pin Flush

Basis of Bearings:
 Recorded Survey #268

JACKSON COUNTY
 RECEIVED
 OCT 23 1967
 SURVEYOR

3566

SURVEY NARRATIVE TO COMPLY WITH O.R.S. 209.250

FOR: Mary S. Greenman
2223 Aloha Avenue
Medford, Oregon

PURPOSE: To monument and describe a tract in the Easterly
portion of Lot 7, Block 3 of CAPITAL HILL
ADDITION, Medford, Oregon.

PROCEDURE: Found lot corner monuments previously set on
Recorded Survey Nos. 268 and 2125 for control, monumenting
the West line of the desired tract as shown on the map
to accompany this report.

October 20, 1967

