

S.E. CORNER D.L.C. NO. 40
FOUND 5/8" IRON PIN
30° 10' 30" W
48.635'
389° 40' 40" E

NEW 5/8" IRON PIN

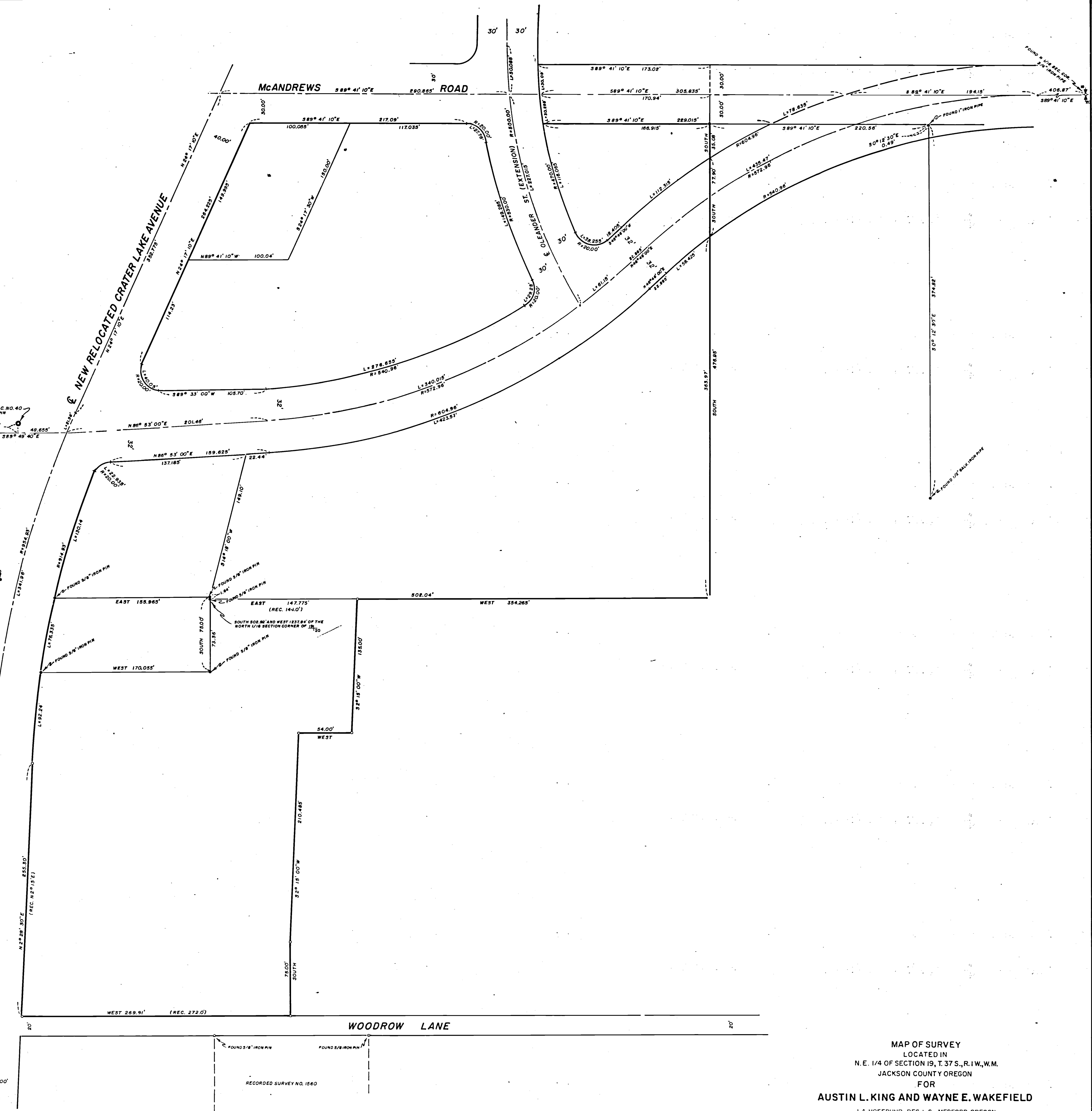

MAP OF SURVEY
LOCATED IN
N.E. 1/4 OF SECTION 19, T. 37 S., R. 1 W., W.M.
JACKSON COUNTY OREGON
FOR
AUSTIN L. KING AND WAYNE E. WAKEFIELD
J. A. HOFFBUHR, REG. L.S., MEDFORD, OREGON
SCALE: 1" = 50'
BASIS OF BEARING - R/S NO. 334.9
REVISED JULY 21, 1967

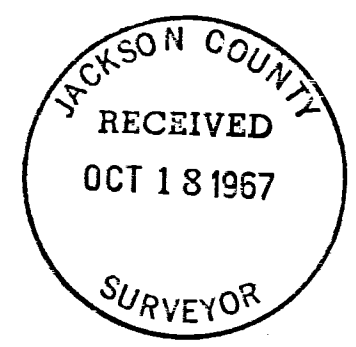

J. A. Hoffbuh

Survey Narrative To Comply With Paragraph 209.250
Oregon Revised Statutes

SURVEY FOR: C. W. Curl 47 Eastwood Drive
Laurel G. Case 1124 West Main
Austin L. King 1200 Crater Lake Avenue
Wayne Wakefield 1018 Woodrow Lane

LOCATION: Tracts situated in the Northeast One Quarter
(1/4) of Section 19, Township 37 South, Range
1 West, Willamette Meridian, Jackson County,
Oregon.

PURPOSE: To monument the corners and prepare descriptions
of the tracts as indicated on the attached map.

PROCEDURE: The controls for the street centerlines established
by the City of Medford Engineering Department was retraced and used.
The North One Sixteenth (1/16) Corner common to Sections 19 and 20
was found as described in the reestablished corner notes in the
Jackson County Surveyors Records and were used along with the
reestablished Southeast Corner of Donation Land Claim No. 40 as
shown on the attached map. An attempt was made to hold the position
of record calls in the descriptions for all perimeter lines. Woodrow
Lane was positioned by the found 5/8 inch iron pins as shown set by
Recorded Survey No. 1560. Controls of other surveys previously made
by this office in this vicinity were also used. Basis of bearings--
Recorded Survey No. 3349.

October 11, 1967

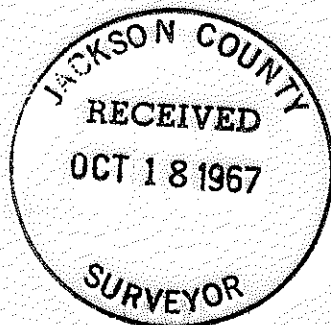

J. A. Hoffbuhr
Registered Land Surveyor

