

SURVEY FOR D.L. PICKELL, BUILDERS

LOTS 5 & 6, BLOCK 34

McCULLEY ADDITION

Jacksonville, Oregon

October 4, 1967

3561/1958

Verlyn Thomas: Professional Land Surveyor, Medford, Oregon

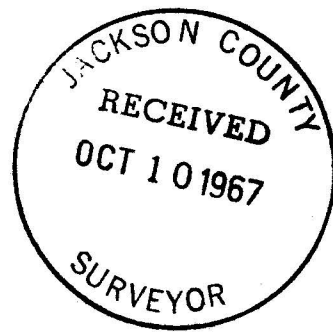

LEGEND

- Mon. Found
- 5/8" I. Pin Set

BASIS OF BEARING: Survey No. 1783

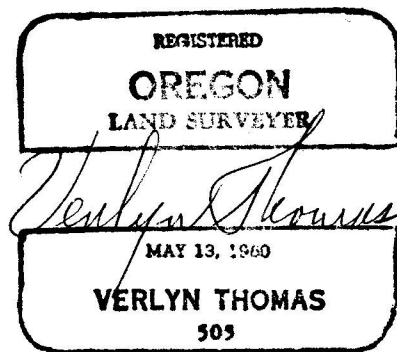

SCALE: 1"=50'

SURVEY NO. 1783

BLOCK 34

FIFTH STREET  
S 22°34'20" W

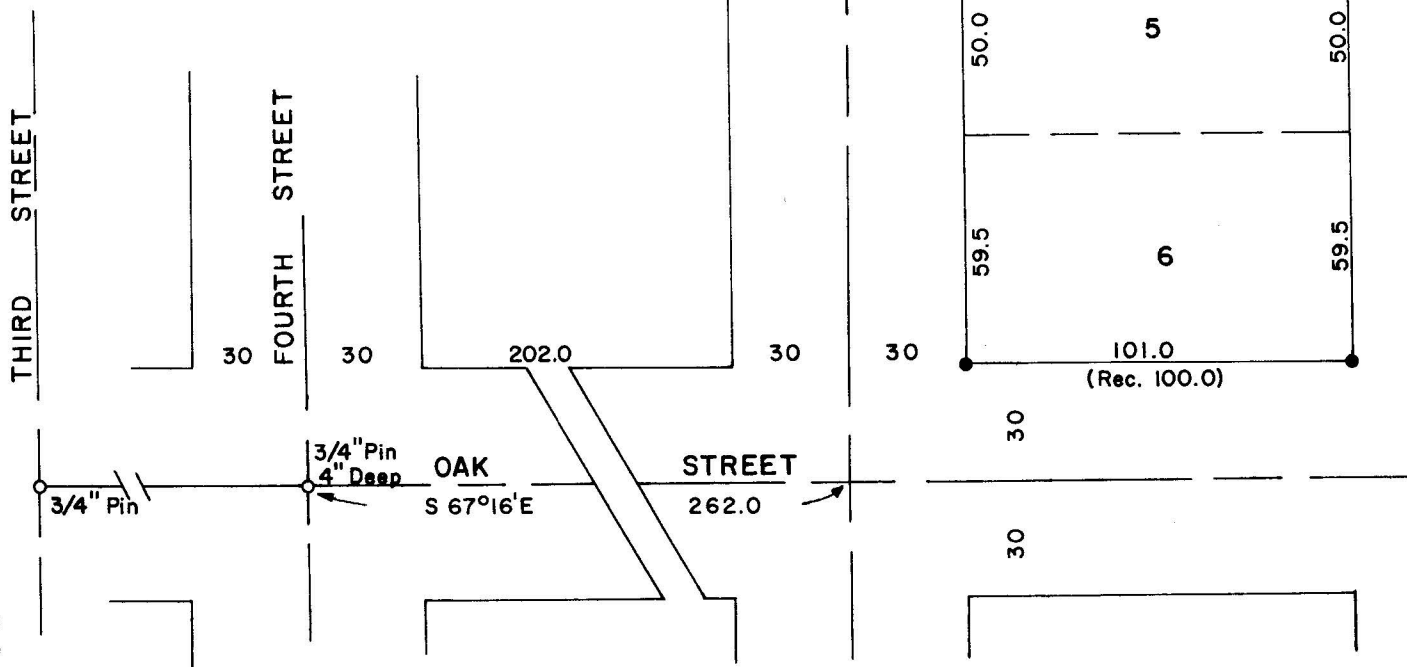
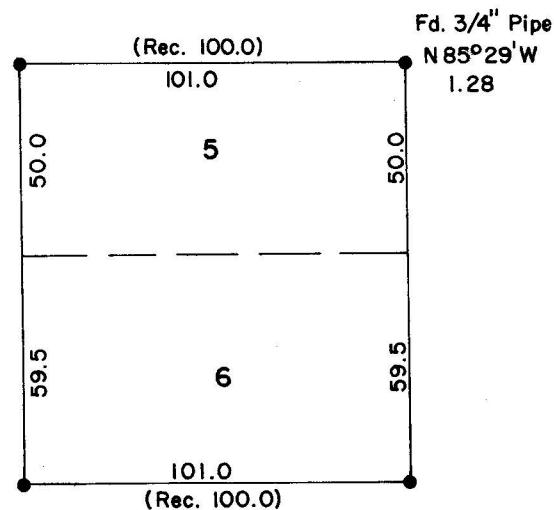

1958  
3561

SURVEY NARRATIVE TO COMPLY WITH O.R.S. 209.250  
REVISED BY CHAPTER 555, O.L. 1963

FOR: D.L. Pickell, Builders  
411 East Main  
Medford, Oregon

PURPOSE: To survey and monument Lots 5 and 6, Block 34, McCULLY ADDITION  
in the City of Jacksonville, Oregon.

PROCEDURE: Recovered street monuments at Third and Oak, and Fourth and Oak,  
and projected center-line of Oak St. S. 67°16' E, 262.0 feet  
to the center-line of Fifth St. (See Recorded Survey No. 1783).  
Surveyed and monumented lots as shown on the accompanying Plat.

