

Survey For:
 M. C. LININGER & SONS, Inc.
 Located in Lot 9.
 GREENSPRINGS SUBD. (Recorded)
 in the N.E. 1/4 Sec. 14,
 T.39S.R.1E., W.M.
 By: Mark E. Boyden
 Oct. 2, 1967

3555

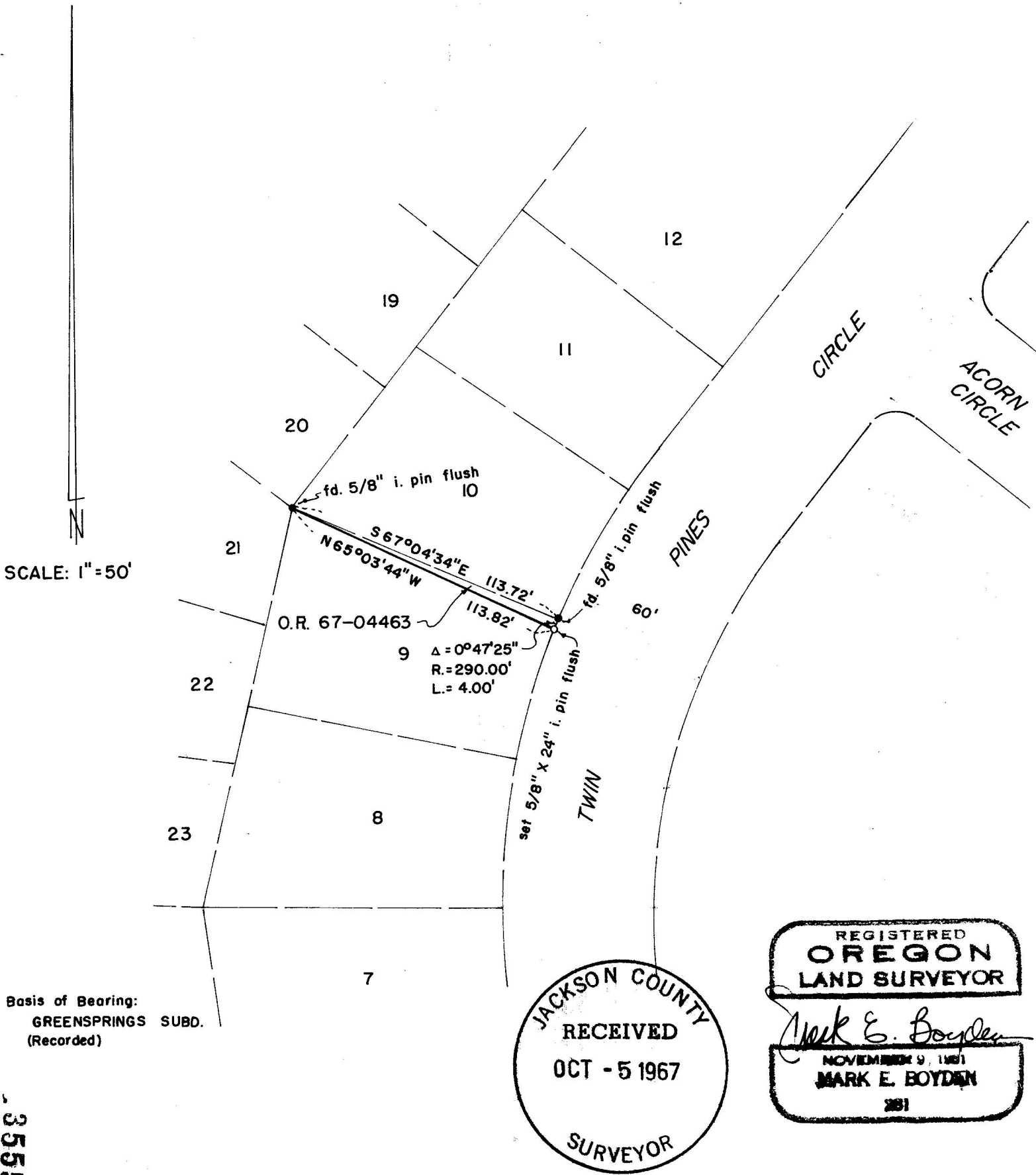

SCALE: 1" = 50'

Basis of Bearing:
 GREENSPRINGS SUBD.
 (Recorded)

3555

JACKSON COUNTY
 RECEIVED
 OCT - 5 1967
 SURVEYOR

REGISTERED
 OREGON
 LAND SURVEYOR
 Mark E. Boyden
 NOVEMBER 9, 1961
 MARK E. BOYDEN
 281

SURVEY NARRATIVE TO COMPLY WITH O.R.S. 209.250

FOR: M. C. Lininger & Sons, Incorporated
Hamrick Road
Medford, Oregon

PURPOSE: To monument a new dividing line between Lots 9 and 10 of GREENSPRINGS SUBDIVISION as established by deed recorded in the official records of Jackson County, Document No. 67-04463.

PROCEDURE: Found the original iron pin monuments at each end of the boundary between said Lots 9 and 10 and set the new boundary corner on the Westerly boundary of Twin Pines Circle according to the deed distance on said street.

October 2, 1967

