

Survey For
TEXACO INC.
 Part of Lot 9, Blk. I HILTON SUBD.
 and other Land. Located in
 D.L.C. No. 38, and the South 1/2
 of the N.W. 1/4 of Sec. 18,
 T.37 S. R.1 W., W.M.
 By: Mark E. Boyden
 Oct. 2, 1967

Rec. & Data:

5° CR
 TA = 39° 17'
 R = 1145.92'
 S = 5° 00'
 sp = 200'
 a = 2.5

**Equated to Fit State
 Monuments Found**

5.00295 CR
 TA = 39° 17' 50"
 R = 1145.24'
 S = 5° 00'
 sp = 199.98'
 a = 2.50143

NOTE:
 From tangent to P.I. angle
 it. 0° 01' 10". Total deflection
 to P.C.S. = 1° 04' 10".

Deed Vol. 458,
 Pge. 122

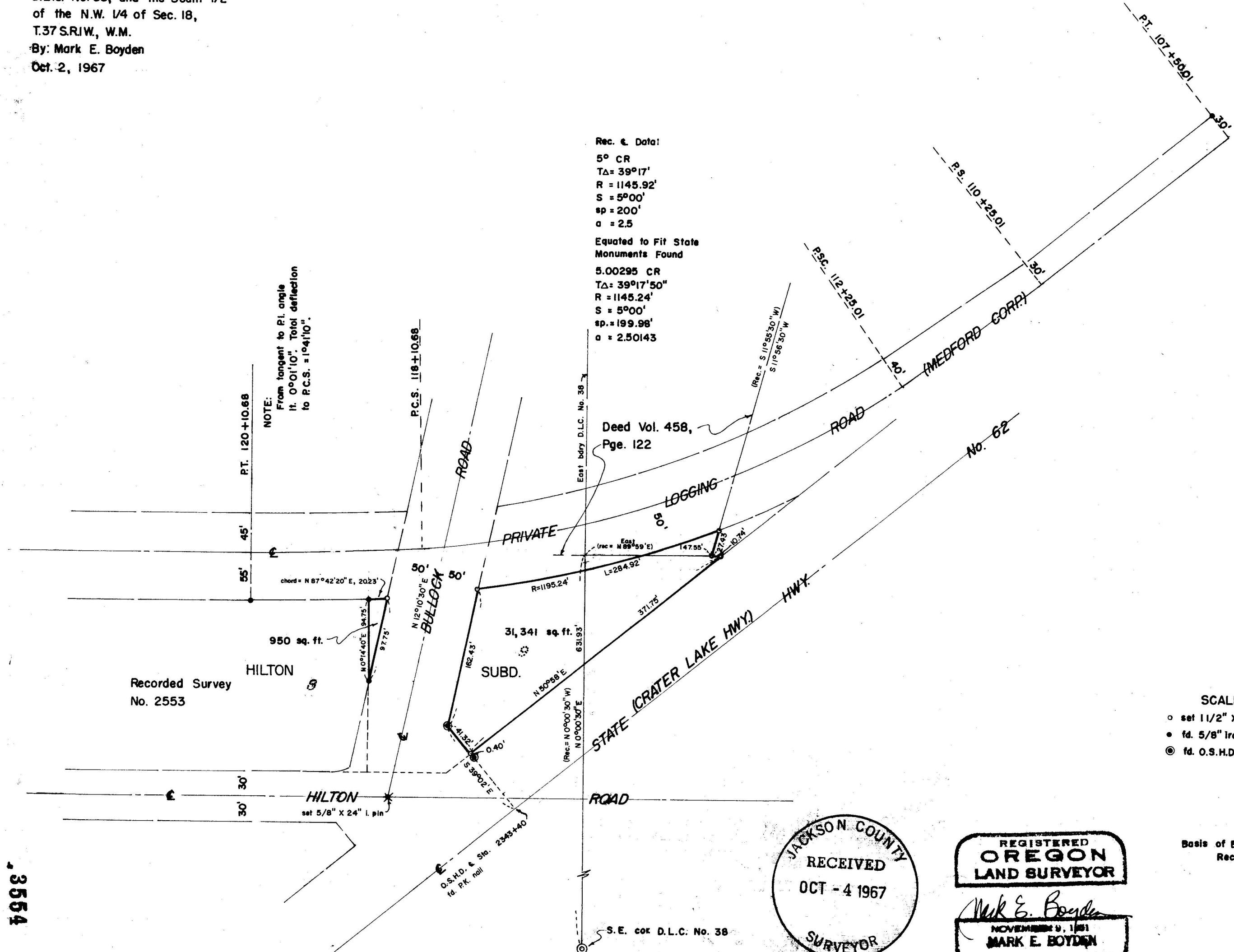

Recorded Survey
 No. 2553

SCALE: 1"=100'
 ○ set 1 1/2" X 36" iron pipe flush
 ● fd. 5/8" iron pin flush
 ⊙ fd. O.S.H.D. 5/8" iron pin/1 1/2" alum. cap

Basis of Bearings:
 Recorded Survey No. 2553

JACKSON COUNTY
 RECEIVED
 OCT - 4 1967
 SURVEYOR

REGISTERED
OREGON
 LAND SURVEYOR
 Mark E. Boyden
 NOVEMBER 9, 1961
 MARK E. BOYDEN
 281

3554

3554

From the traverse lines run, the positions of the final corners were calculated and monuments set as shown on the attached map.

October 2, 1967

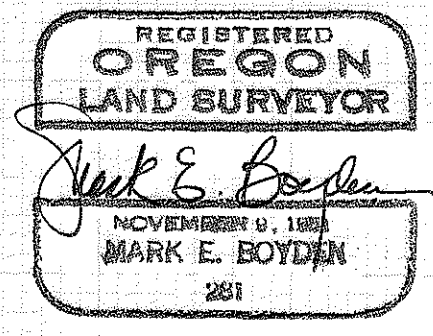
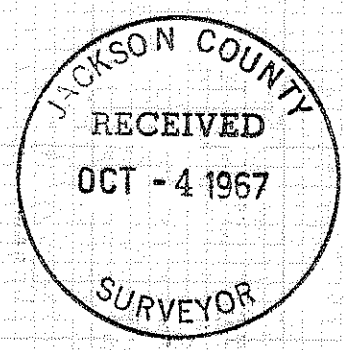

SURVEY NARRATIVE TO COMPLY WITH O.R.S. 209.250

FOR: Texaco, Incorporated
408 Barnett Road
Medford, Oregon

PURPOSE: To monument and describe in two parcels, the tracts described in Document No. 67-06391 of the official records of Jackson County, Oregon and that portion of Lot 9, Block 1 of HILTON SUBDIVISION lying within D.L.C. #38, excepting therefrom those parcels conveyed to the State of Oregon by those deeds recorded in Volume 496, Page 438 and Volume 593, Page 150 of the Deed Records of Jackson County, Oregon.

PROCEDURE: From controls found as set on Recorded Survey No. 2553, determined the location of Re-located Bullock Road, the tie to the Southeast corner of Donation Land Claim No. 38 and the West and Southeasterly boundaries of Lot 9, Block 1 of HILTON SUBDIVISION.

The location of engineer's centerline of the Medford Corporation private logging road was determined from right-of-way pins found as shown, adjusting same as indicated on the map to obtain reasonable continuity.

The location of the tract described in Deed Volume 458, Page 122 was determined by deed record angles and distances from the Southeast corner of Donation Land Claim No. 38, rotating the deed bearings $0^{\circ} 01'$ clockwise to agree with the meridian of said Recorded Survey No. 2553.

The Easterly projection of the South boundary of said tract described in Volume 458, Page 122 was utilized for control of the North boundary of the second tract described in Document No. 67-06391, which boundary agrees with the South boundary of the adjacent tract described in Volume 500, Page 389 of said deed records.

The location of the Southwesterly boundary of the Easterly surveyed parcel was determined from State Highway monuments found as shown.