

**SURVEY FOR FRANK BRUCE**  
 N.W. 1/4 Sec. 10, and N.E. 1/4 Sec. 9  
 T. 37 S., R. 1 W., W.M.  
 Jackson County, Oregon  
 August 12, 1967

LOT 13

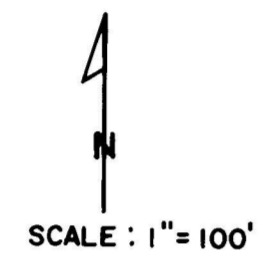

**LEGEND**  
 ○ Mon. found  
 ● 5/8" I. Pin set

BASIS OF BEARINGS: Survey No. 2763

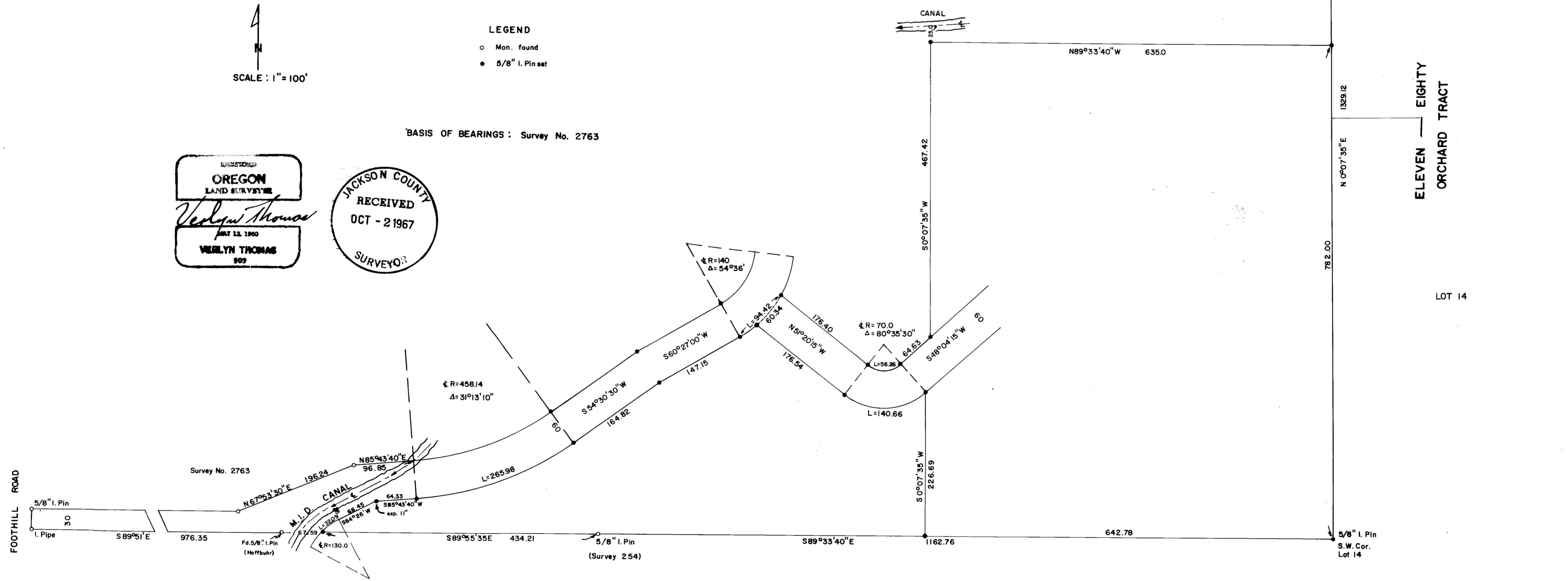
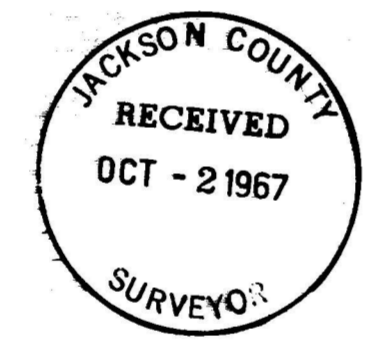

ELEVEN - EIGHTY ORCHARD TRACT

LOT 14

SURVEY NARRATIVE TO COMPLY WITH O.R.S. 209.250  
REVISED BY CHAPTER 555, O.L. 1963.

FOR: Frank Bruce  
5205 Dobrot Way  
Central Point, Oregon

PURPOSE: To survey and monument a parcel, and prepare a legal description, as directed by client.

PROCEDURE: A traverse was initiated at the Southeasterly corner of Recorded Survey No. 2763, and run easterly to the S.W. corner of Lot 14, ELEVEN-EIGHTY ORCHARD TRACT, which corner had been visited by Frank Bruce and myself in January, 1967, at which time the original 1" capped pipe was still in place. By the time of the traverse however, the pipe had been removed by person or persons unknown. A diligent search finally revealed the hole where said pipe had been. A 5/8" iron pin was set in this hole for the S.W. corner of said Lot 14. A traverse was then run northerly to the N.W. corner of Lot 13, where the original 1" capped pipe was found disturbed. Said pipe was then tied by traverse to the Northwest Corner, and North 1/4 Corner of Section 10, and it was found the base of the pipe was correct for location. Said pipe was carefully removed, straightened, and reset at the proper location. 5/8" iron pins were then set as shown on the accompanying plat.

