

SURVEY FOR GENE FORESEE
 S.E. 1/4 Sec. 11, T.38 S., R.2 W., W.M.
 Jackson County, Oregon
 August 22, 1967

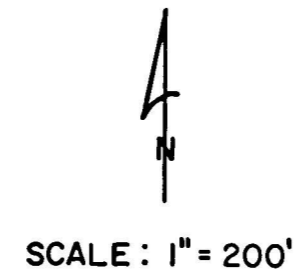

LEGEND

- Mon. Found
- 5/8" I. Pin Set

BASIS OF BEARINGS: Survey No. 2785

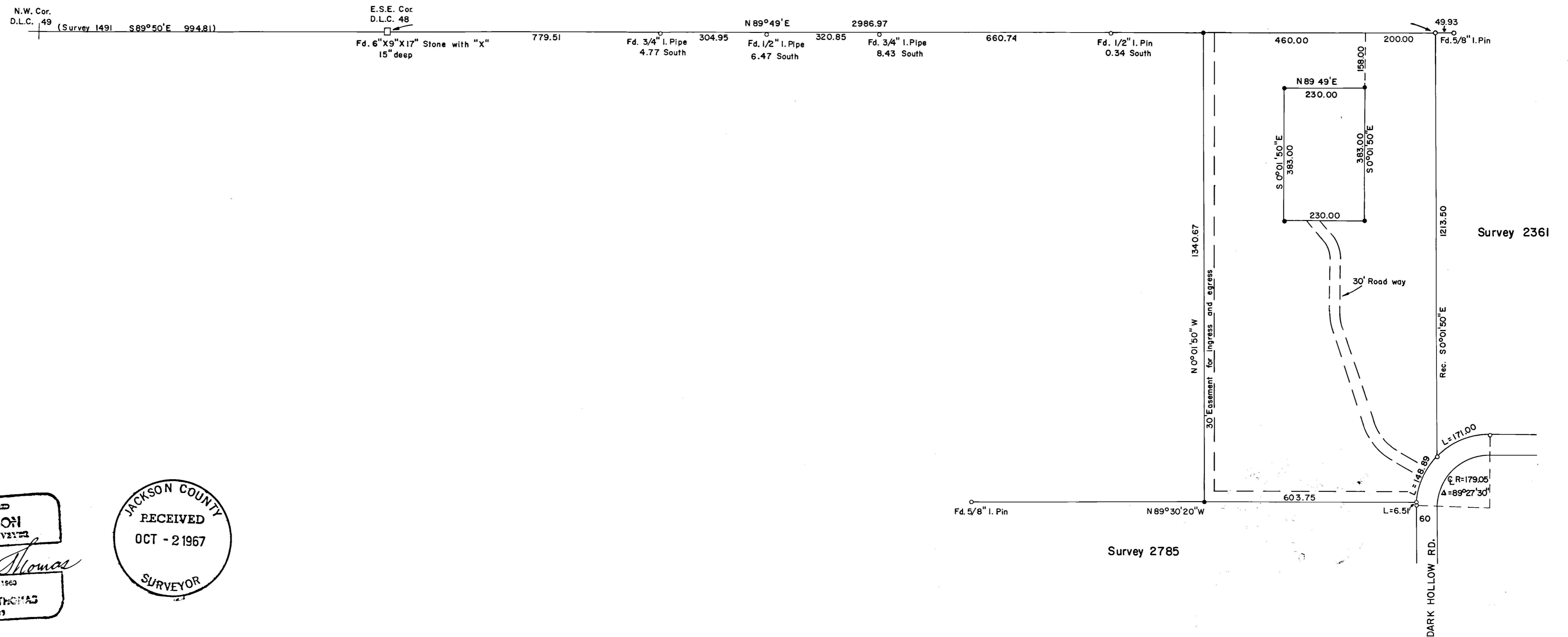

RECORDED
 OREGON
 LAND SURVEYOR
Verlyn Thomas
 JUL 13, 1963
 VERLYN THOMAS
 537

JACKSON COUNTY
 RECEIVED
 OCT - 2 1967
 SURVEYOR

SURVEY NARRATIVE TO COMPLY WITH O.R.S. 209.250
REVISED BY CHAPTER 555, O.L. 1963

FOR: Gene Foresee
1180 W. McAndrews Rd.
Medford, Oregon

PURPOSE: To survey and monument a parcel 660.0 feet wide, and a 2.02 acre parcel within, as directed by client., and prepare legal description for both parcels.

PROCEDURE: Recovered the E.S.E. Corner of D.L.C. 48, and traversed easterly to the northwest corner of Recorded Survey No. 2361. Monuments found along the way are as shown. Set $\frac{5}{8}$ " iron pin on line, 660.0 feet South 89°49' West from the aforementioned northwest corner. South line of property established as shown, on the north line of Recorded Survey No. 2785. 2.02 acre parcel monumented as shown on the accompanying plat.

