

3550
0998

SURVEY FOR TOM WHITTLE

Sec. 28, T.37 S., R.1 W., W.M.
Jackson County, Oregon
August 29, 1967



SCALE: 1" = 50'

LEGEND

- Mon. Found
- 5/8" I. Pin Set

COUNTRY CLUB
MANOR SUBDIVISION

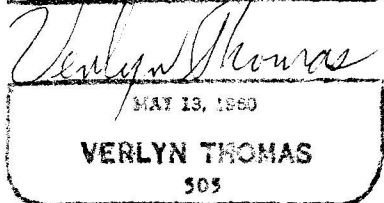
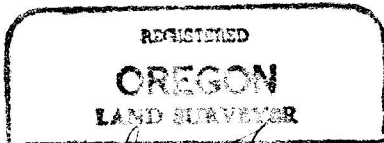
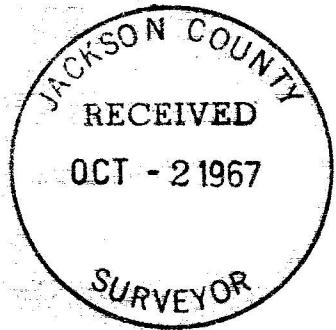

Verlyn Thomas: Professional Land Surveyor, Medford, Oregon

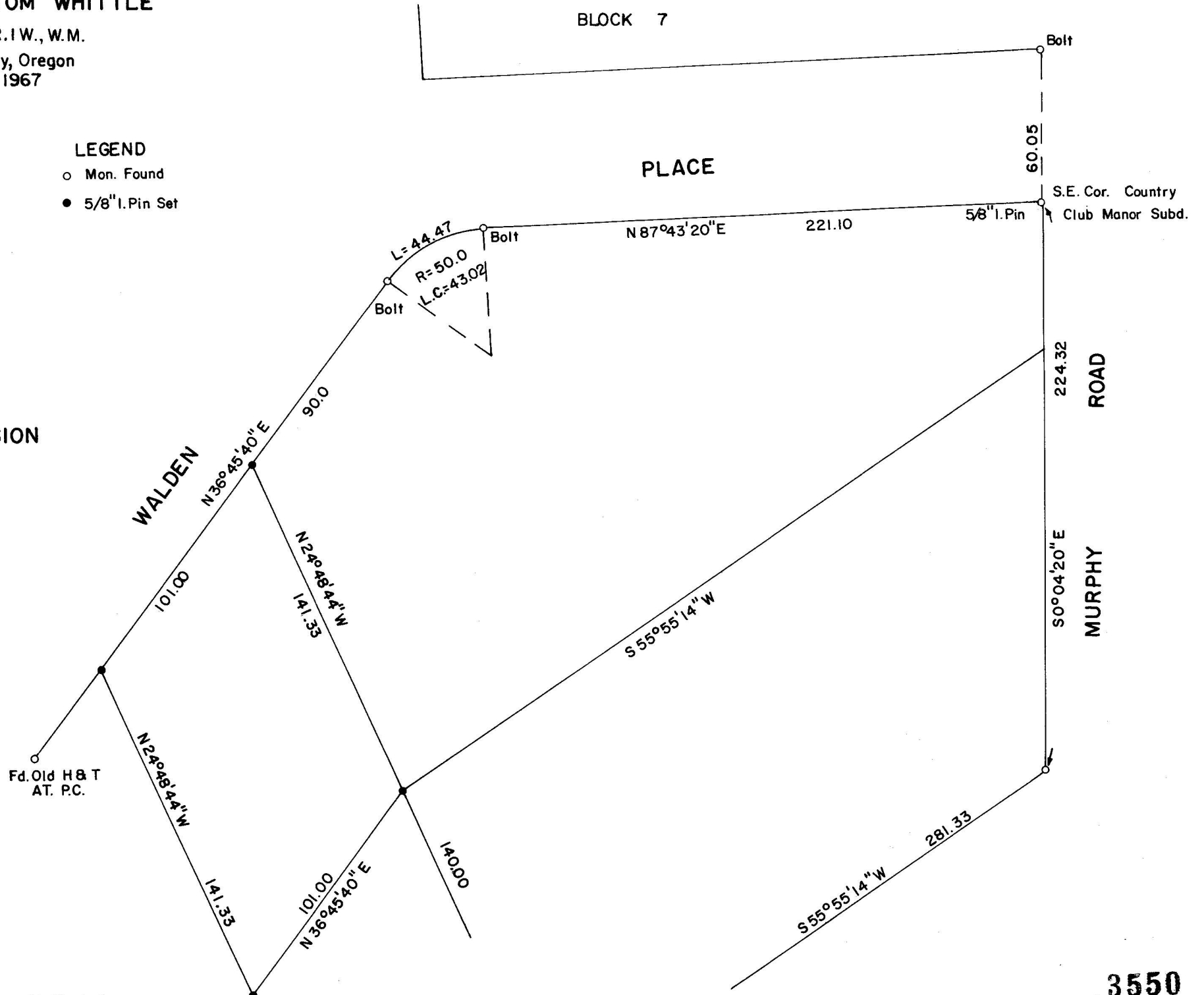

3550

SURVEY NARRATIVE TO COMPLY WITH O.R.S. 209.250
REVISED BY CHAPTER 555, O.L. 1963

FOR: Tom Whittle
406 West Main
Medford, Oregon

PURPOSE: To survey and monument a residential parcel, and prepare legal description.

PROCEDURE: Survey monuments along Walden Place, as shown on the official Plat of COUNTRY CLUB MANOR SUBDIVISION, were recovered. Research revealed this Subdivision, along with certain properties south of Walden Place, had been surveyed and platted by J.H. Clabby, Engineer, in 1948. Clabby monuments were found approximately one foot distant from several of the official road points along Walden Place.

The subject property was surveyed and monumented as shown on the accompanying plat, rotating Clabby's bearings counter-clockwise $0^{\circ}0'43''$ to correspond with COUNTRY CLUB MANOR SUBDIVISION.

