

**SURVEY FOR ROAD DEDICATION, NE 1/4 SEC. 5  
T.36 S., R.4 W., W.M., JACKSON COUNTY, ORE.**

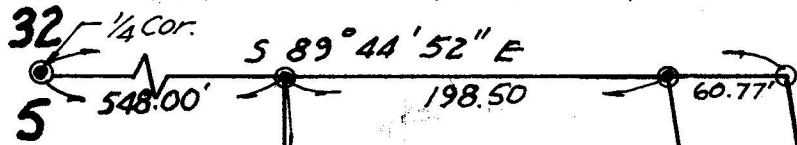

PREPARED FOR:  
CARL ANDERSON  
ROGUE RIVER, ORE.



SCALE 1"=100'

NORTH  
668.11

3.75 AC.

DRIVE  
60'-629.62'  
CARMEL  
N 08° 53' W  
639.39'

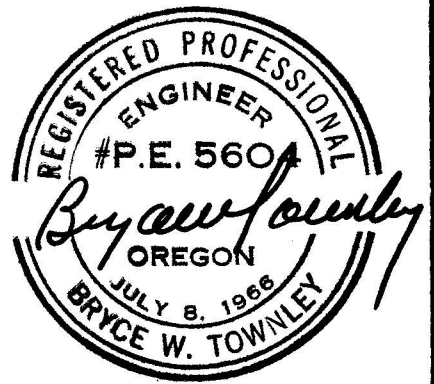

300'  
EAST

**CURVE DATA**

①  
Δ = 08° 53'  
R = 230'  
L = 35.66  
T = 17.87

②  
Δ = 08° 53'  
R = 290'  
L = 44.96'  
T = 22.53'

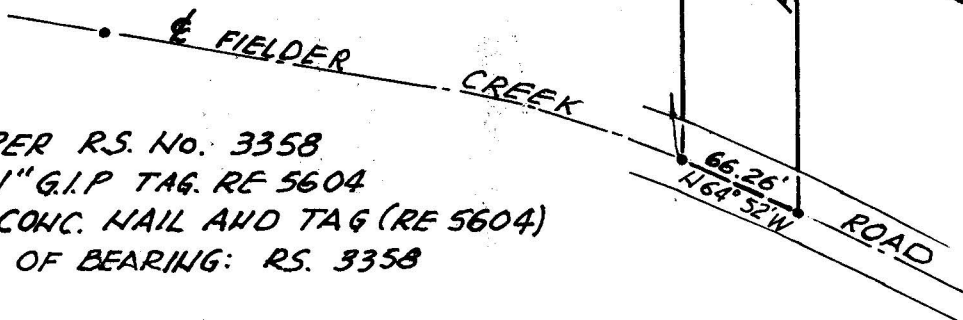
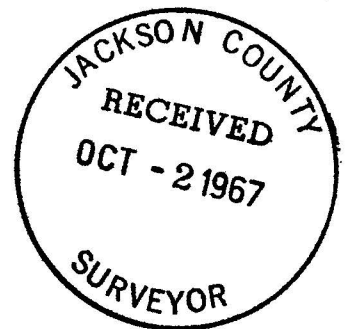

- - FD. PER R.S. No. 3358
  - - SET 1" G.I.P TAG. RE 5604
  - - SET CONC. NAIL AND TAG (RE 5604)
- BASIS OF BEARING: R.S. 3358

SEPTEMBER 20, 1967

3548 875E

3548

## SURVEY NARRATIVE TO COMPLY WITH PAR. 209.250, O.R.S.

Survey for: Mr. and Mrs. Carl Anderson, Rogue River, Oregon.

Purpose: Survey for road dedication and to modify the boundary of the 3.5 acre parcel shown on R.S. # 3358.

Location: The NE  $\frac{1}{4}$  of Section 5, Township 36 South, Range 4 West, of the Willamette Meridian.

Procedure: Began at the 3/4" G.I.P. on the north line of Said Section 5 (S 89° 44' 52" E, 746.50 feet from the 1 $\frac{1}{2}$ " G.I.P. at the North quarter corner) (replaced with a new 1" G.I.P. with Tag RE 5604) Set a 1" G.I.P. w/tag RE 5604 on North line at 60.77 feet further east (60 feet at right angles.)

Ran line southeasterly and southerly to the apparent centerline of Fielder Creek Road, setting 1" G.I.P.s w/ tags RE 5604 at all P.C.s and P.T.s on both sides of the R/W (60 feet wide).

Set concrete nails and tag RE 5604 in pavement at the southerly line of each R/W line where they intersect the apparent centerline of Fielder Creek Road.

All monuments are 1" G.I.P.s except the points in Fielder Creek Road pavement and the 3/4" pipe shown on the map at the southeast corner of the 3.75 acre parcel at the southerly end of curve No. 1 on the west R/W line of the road.

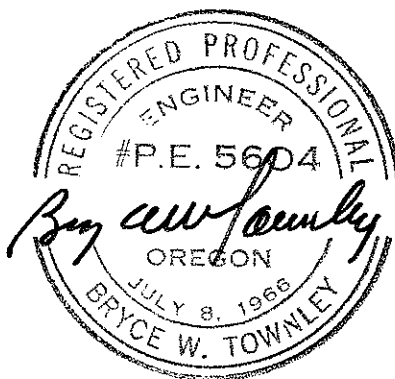
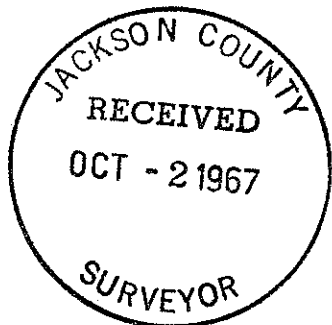

*Bryce W. Townley* 9/21/67