

Survey For:
 J. S. GIBBS
 Located in Blk. 4,
 ORCHARD HOME ASSOCIATION TRACT
 in the N. W. 1/4, Sec. 36
 T. 37 S. R. 2 W., W. M.
 By: Mark E. Boyden
 Sept. 28, 1967

9758 - 3546

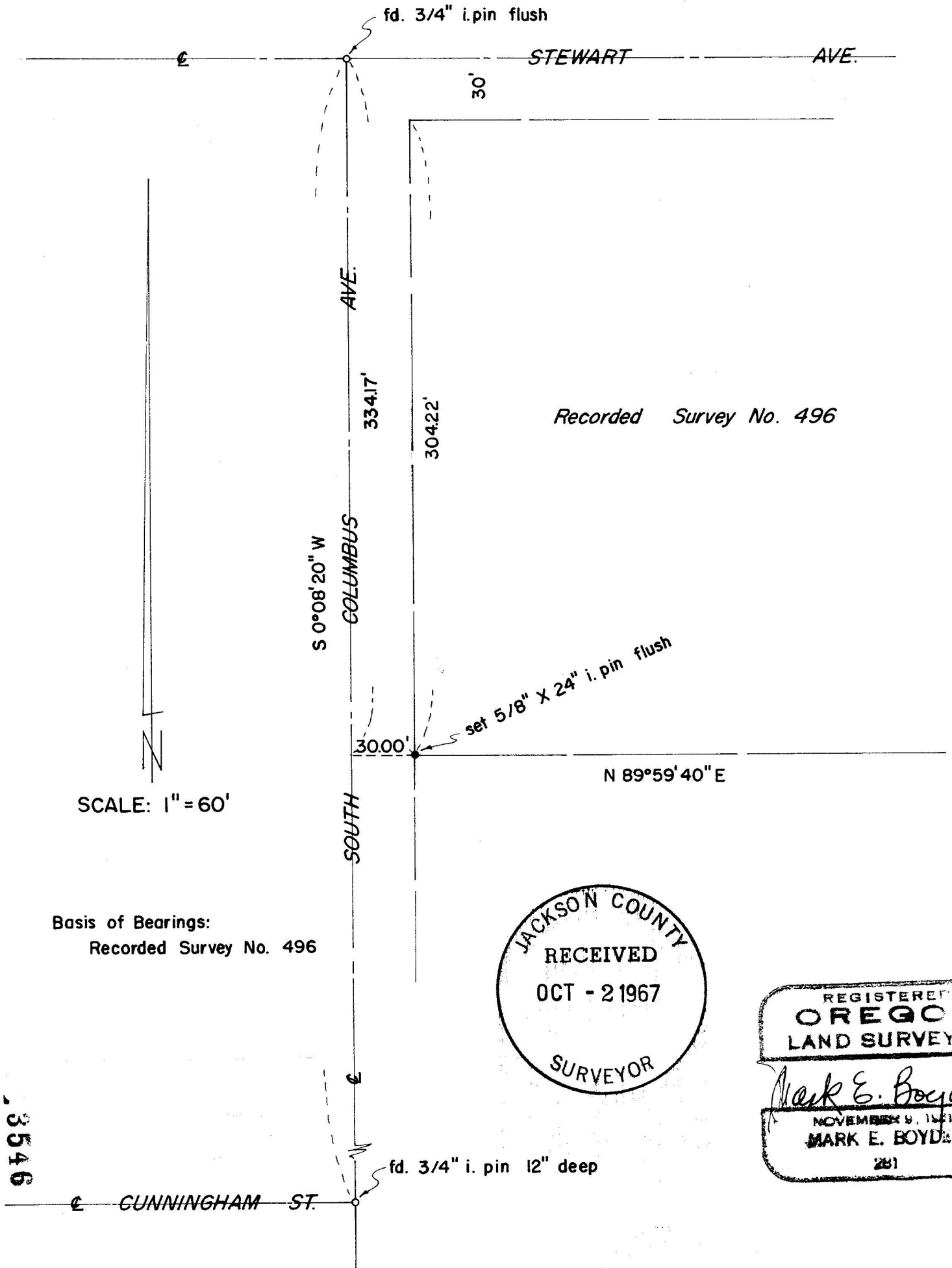

JACKSON COUNTY
 RECEIVED
 OCT - 2 1967
 SURVEYOR

REGISTERED
 OREGON
 LAND SURVEYOR
 Mark E. Boyden
 NOVEMBER 9, 1961
 MARK E. BOYDEN
 281

9758 - 3546

SURVEY NARRATIVE TO COMPLY WITH O.R.S. 209.250

FOR: J. S. Gibbs
1375 S. Columbus Avenue
Medford, Oregon

PURPOSE: To replace the monument destroyed as set for the
Southwest corner of the West tract monumented
on Recorded Survey No. 496.

PROCEDURE: Recovered the centerline monuments shown for
control of South Columbus Avenue, and measured the distances
and angle indicated to re-set said corner.

September 28, 1967

