

542
98°

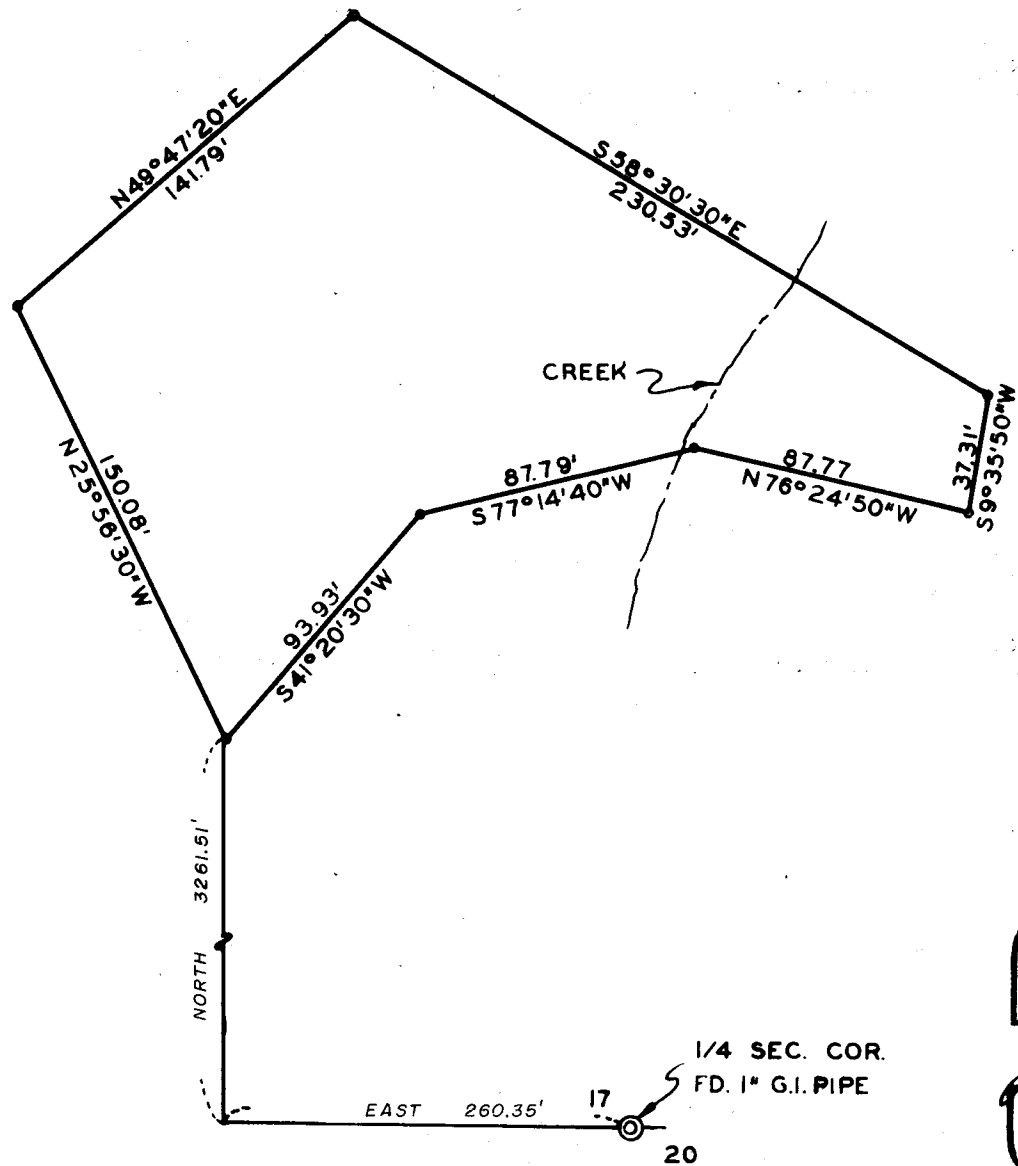

JACKSON COUNTY
RECEIVED
SEP 21 1967
SURVEYOR

REGISTERED
OREGON
LAND SURVEYOR
J. A. Hoffbuhr
NOVEMBER 7 1947
J. A. HOFFBUHR
222

MAP OF SURVEY
LOCATED IN
N.E. 1/4 OF SEC. 17, T.33S, R 2E, W.M.
JACKSON COUNTY OREGON
FOR
MARK SHIPLEY
J.A. HOFFBUHR L.S. MEDFORD, OREGON
SCALE: 1" = 60" JULY 30, 1965
BASIS OF BEARING SOLAR OBSERVATION
◦ = SET 5/8" X 24" REINF. PIN

3542

Survey Narrative To Comply With Paragraph 209.250
Oregon Revised Statutes

SURVEY FOR. Mark A. Shipley
Evergreen Ranch
Prospect, Oregon

LOCATION: The tract is situated in the Northeast One
Quarter of Section 17, Township 33 South,
Range 2 East, Willamette Meridian in
Jackson County, Oregon.

PURPOSE: To correct the tie distances shown on Recorded
Survey No. 2885, the corrected distances are as
shown on the attached map.

September 18, 1967

J. A. Hoffbuhr
Registered Land Surveyor

