

1756-3541

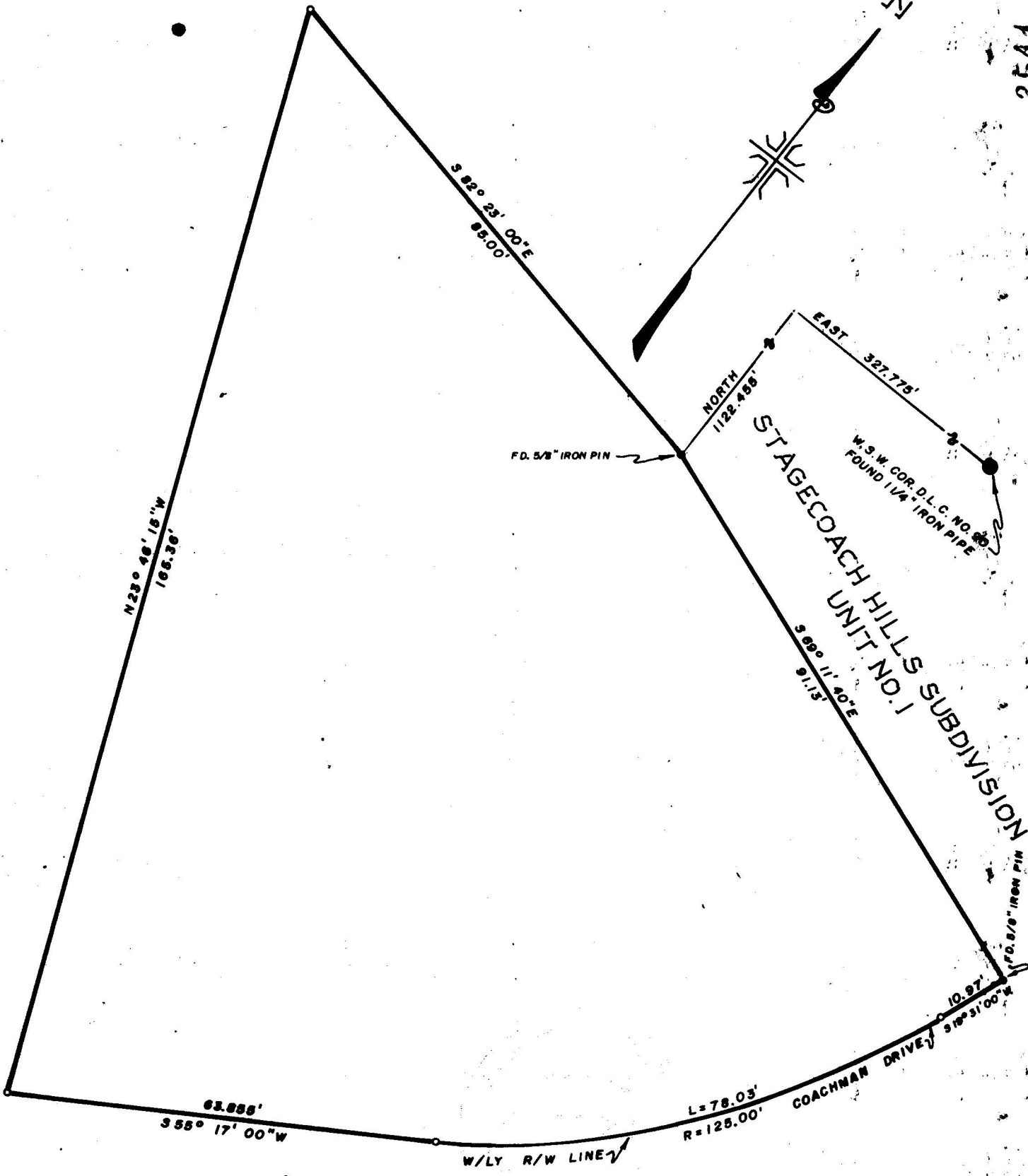

JACKSON COUNTY  
 RECEIVED  
 SEP 21 1967  
 SURVEYOR

MAP OF SURVEY  
 LOCATED IN  
 E. 1/2 SEC. 32, T. 37S., R. 2W., W.M.  
 JACKSON COUNTY OREGON  
 FOR  
**STAGECOACH PROPERTIES, INC.**

REGISTERED  
**OREGON**  
 LAND SURVEYOR  
*J. A. Hoffbuhr*  
 NOVEMBER 7 1947  
**J. A. HOFFBUHR**  
 222

J. A. HOFFBUHR, REG. L. S., MEDFORD, OREGON  
 SCALE, 1"=20' JUNE 18, 1966  
 BASIS OF BEARING - R/S NO. 2439  
 o=SET 5/8" X 24" STEEL REINF. PIN

3541

Survey Narrative To Comply With Paragraph 209.250  
Oregon Revised Statutes

SURVEY FOR: Stagecoach Properties, Inc.  
10 Stagecoach Drive  
Jacksonville, Oregon

LOCATION: Tract situated in the East One Half (1/2) of  
Section 32, Township 37 South, Range 2 West,  
Willamette Meridian, Jackson County, Oregon.

PURPOSE: To monument the corners and describe the parcel  
of land as indicated on the attached map.

PROCEDURE: The survey controls established for Stagecoach  
Hills Subdivision was found and used for this survey as indicated.  
Basis of bearings--Recorded Survey No. 2439.

September 13, 1967

J. A. Hoffbuhr  
Registered Land Surveyor

