

0798-3540

Survey For:

THOMAS R. BARRY & W. G. Beard

Located in D.L.C. No. 44 in the

S.W. 1/4, Sec. 30,

T.37 S.R.1W, W.M.

By: Mark E. Boyden

Sept. 18, 1967

REGISTERED
OREGON
LAND SURVEYOR

Mark E. Boyden
NOVEMBER 9, 1961
MARK E. BOYDEN
281

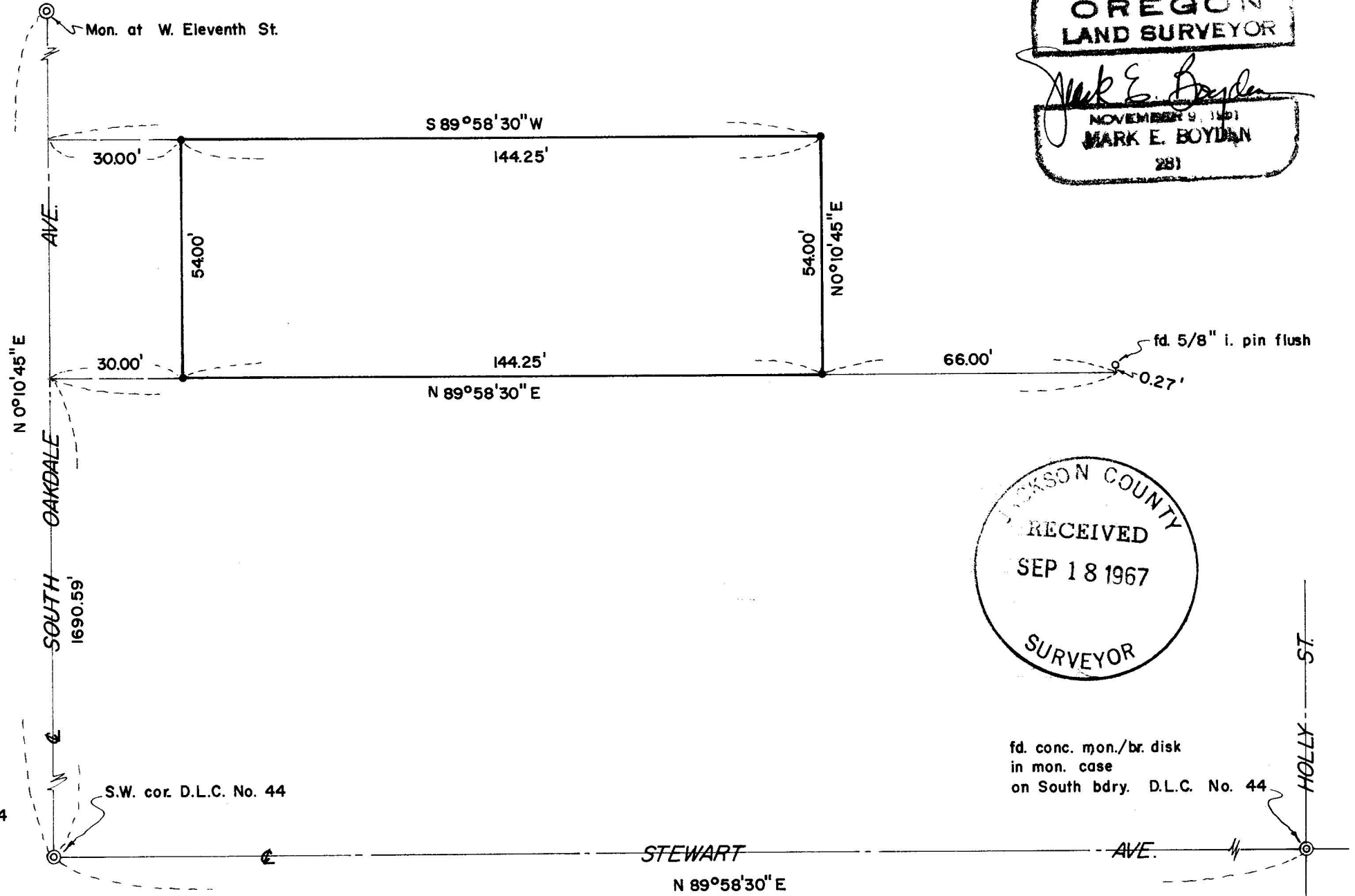

SCALE: 1" = 30'

● set 5/8" X 24" i. pin flush

Basis of Bearings:
Recorded Survey No. 3504

JACKSON COUNTY
RECEIVED
SEP 18 1967
SURVEYOR

fd. conc. mon./br. disk
in mon. case
on South bdry. D.L.C. No. 44

3540

SURVEY NARRATIVE TO COMPLY WITH O.R.S. 209.250

FOR: Thomas R. Barry W. G. Beard
615 South Oakdale Avenue and 3306 S. Pacific Hiway
Medford, Oregon Medford, Oregon

PURPOSE: (1) To monument and describe a tract proposed to be conveyed by John L. Applegate to H. D. Loibl.
(2) To describe the remaining portion of the John L. Applegate property proposed to be conveyed to Thomas R. Barry.

PROCEDURE: After determining the angle at the Southwest corner of D.L.C. #44, found temporary points set on the centerline of South Oakdale Avenue on Recorded Survey No. 3504, and monumented the tract as shown.

The South boundary of the subject tracts was established deed record distance Northerly from the Southwest corner of D.L.C. #44 (See Deed Volume 40, Page 563) and thence Easterly, parallel with the South boundary of D.L.C. #44.

The true position of the East boundary of the John L. Applegate tract was not determined on this survey, with the Barry description being prepared with more-or-less distances to intersect the West boundary of the adjacent property to the East (See Deed Volume 538, Page 434).

September 18, 1967

