

SURVEY OF A PORTION OF THE WEST HALF OF SEC. 5, T.35 S., R.3 W., W.M., JACKSON COUNTY, ORE.

Fd. 1 1/2" Iron Pipe
at Sec. Corner
31 32
6 5

Fd. 1" G.I.P.
Per R.S. 1171
at 1/4 corner

PREPARED FOR:

MR. AND MRS. WILLIAM NALKERVIS
E. EVANS CREEK RD.
ROGUE RIVER, ORE.

PREPARED BY:

BRYCE W. TOWNLEY
P.O. BOX 339
ROGUE RIVER, OREGON

I HEREBY CERTIFY THAT THE SURVEY
REPRESENTED BY THIS PLAT WAS
EXECUTED IN CONFORMANCE WITH
THE LAWS OF THE STATE OF
OREGON IN AUGUST, 1967

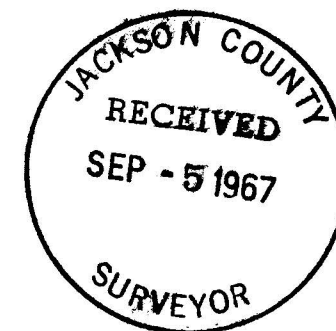
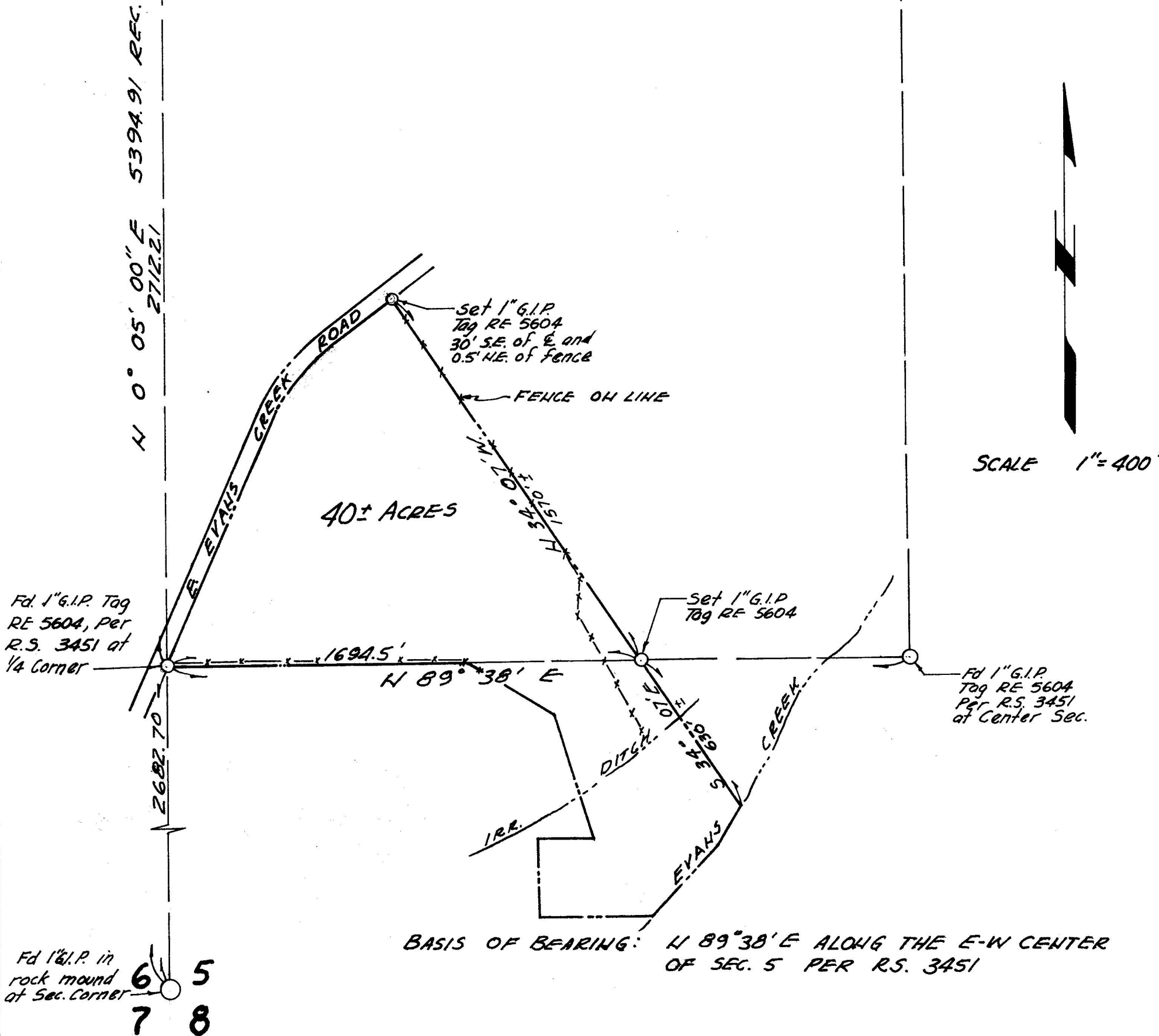

SURVEY NARRATIVE TO COMPLY WITH PAR. 209.250, O.R.S.

Survey for: Mr. and Mrs. William Nankervis
East Evans Creek Road
Rogue River, Oregon

Purpose: To measure distance to an existing fence line, set pipes at each end, and determine approximate area within and write a legal description.

Location: The west half of Section 5, T.35 S. Range 3 W., Willamette Meridian, Jackson County, Oregon.

Procedure: Commenced at the West quarter corner of said section 5 with a backsight on the southwest corner thereof; thence ran a line along the East-West center line of said section to a point of intersection with the prolongation of a fence extending southeasterly from East Evans Creek Road.

Set a one inch G.I.P. at 1694.5 feet from the West quarter corner of Sec. 5 on a bearing of N 89° 38' East along the center of the Section.

Turned the angle to bisect the fence and set a one inch pipe at the southeasterly R/W line of E. Evans Creek Road(60 feet wide) on a bearing of N 34° 07' W.

Both pipes set were tagged(R.E. 5604).

