

5898

N.W. COR. D.L.C. NO. 61
T.37 S., R. 2W., W.M.
FD. 4" BRASS DISC

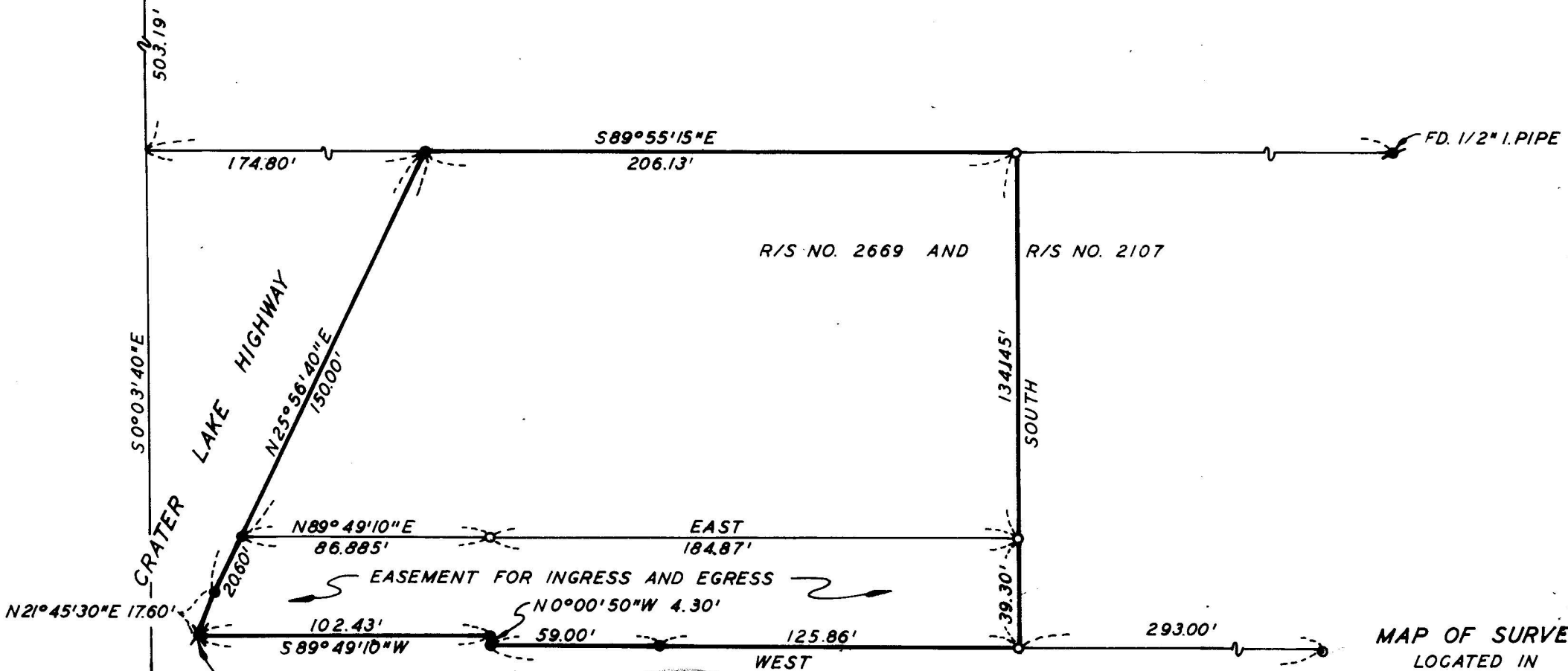

N21°45'30"E 17.60'

FD. 5/8" I. PIN BENT
SET 1 1/2" X 18" G.I. PIPE
OVERTOP PIN

S.S.E. COR. D.L.C. NO. 60
T.37 S., R. 2W., W.M.
FD. BRASS DISC

JACKSON COUNTY
RECEIVED
SEP - 5 1967
SURVEYOR

REGISTERED
OREGON
LAND SURVEYOR
J. A. HOFFBUHR
NO. 222

MAP OF SURVEY
LOCATED IN
D.L.C. NO. 61, S.E. 1/4, SEC. 13, T.37 S., R. 2W., W.M.
JACKSON COUNTY OREGON
FOR
TEXACO INC.

J.A. HOFFBUHR L.S. MEDFORD, OREGON
SCALE: 1" = 50' JUNE 30, 1967
BASIS OF BEARING R/S NO. 2669

● = FD. 5/8" IRON PIN
○ = SET 1 1/2" X 24" G.I. PIPE (FLUSH)

3534

Survey Narrative To Comply With Paragraph 209.250
Oregon Revised Statutes

SURVEY FOR: Texaco, Inc.
P. O. Box 526
Medford, Oregon

LOCATION: Donation Land Claim No. 61 and the Southeast
Quarter, Section 13, Township 37 South, Range
2 West, Willamette Meridian, Jackson County,
Oregon.

PURPOSE: To monument the corners and describe the parcel
of land indicated on the attached map.

PROCEDURE: The controls of Recorded Survey No. 2107 were found
and used. The status of the south line of the tract is still indefinite
because of the overlaps that are described in the narrative of the above
recorded survey. The client was again advised of the boundary problem
and it was agreed that the title would be cleared to the lines shown in
this survey. Basis of bearings--Recorded Survey No. 2669.

August 22, 1967

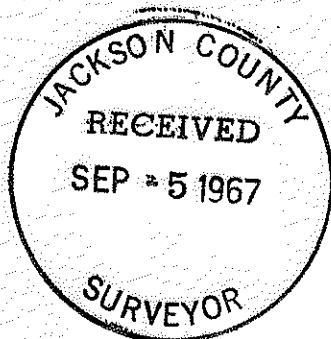

J. A. Hoffbuhr
Registered Land Surveyor

