

Survey For:
WILLIS STIEHL
 Located in Lot 8, Blk. 4 of
CARNER AND SABIN'S SECOND
ADDITION to Woodville
 (now Rogue River), Oregon
 in the N.W. 1/4, Sec. 15, T.36S.R.4W, W.M.
 By: Mark E. Boyden
 Aug. 24, 1967

3529
 6258

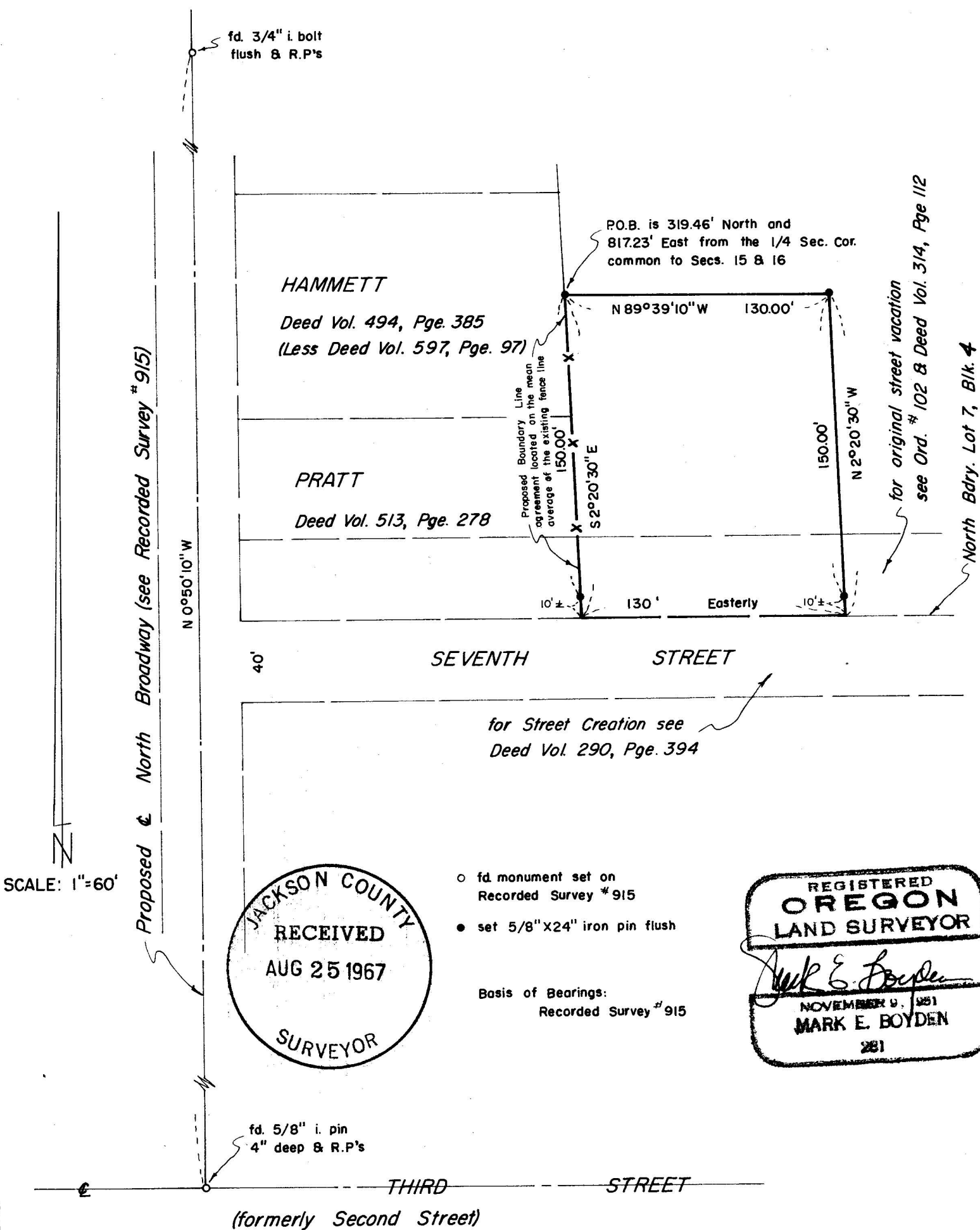

SCALE: 1"=60'

JACKSON COUNTY
 RECEIVED
 AUG 25 1967
 SURVEYOR

- fd monument set on Recorded Survey # 915
 - set 5/8" x 24" iron pin flush
- Basis of Bearings:
 Recorded Survey # 915

REGISTERED
OREGON
 LAND SURVEYOR

Mark E. Boyden

NOVEMBER 9, 1961
MARK E. BOYDEN
 281

3529

SURVEY NARRATIVE TO COMPLY WITH O.R.S. 209.250

FOR: Willis Stiehl
P. O. Box 193
Rogue River, Oregon

PURPOSE: (1) To monument and describe a proposed boundary line agreement between the Stiehl, Hammett and Pratt properties.
(2) To monument and describe a tract proposed to be conveyed by Stiehl after the boundary line agreement is recorded.

PROCEDURE: Found the 1" iron pipe corner monument as re-established by the County Surveyor for the Quarter corner common to Sections 15 and 16 and traversed to around the subject parcel, tying to the proposed centerline of North Broadway as monumented on Recorded Survey #915 for meridian control.

Monumented the desired parcel as shown, setting witness corners for side line control, as the true North boundary of Seventh Street was not determined on this survey.

August 24, 1967

