

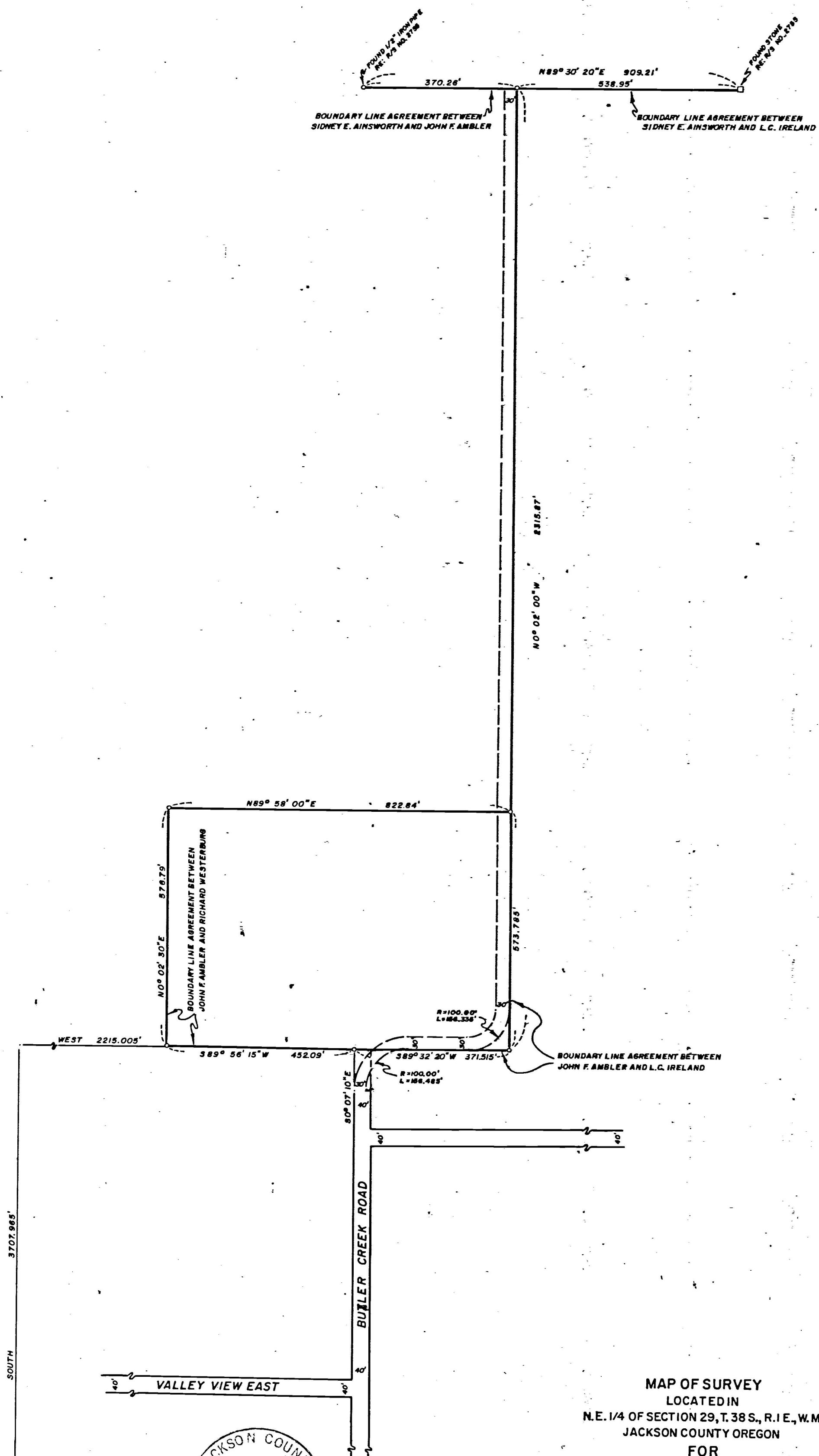

BOUNDARY LINE AGREEMENT BETWEEN  
SIDNEY E. AINSWORTH AND JOHN F. AMBLER

BOUNDARY LINE AGREEMENT BETWEEN  
SIDNEY E. AINSWORTH AND L.C. IRELAND



N.E. CORNER D.L.C. NO. 48  
FOUND 2" GALV. IRON PIPE

JACKSON COUNTY  
RECEIVED  
AUG 24 1967  
SURVEYOR

J.A. Hoffbuhr  
REG. L.S.

MAP OF SURVEY  
LOCATED IN  
N.E. 1/4 OF SECTION 29, T.38 S., R.1 E., W.M.  
JACKSON COUNTY OREGON  
FOR  
SIDNEY E. AINSWORTH & JOHN F. AMBLER

J.A. HOFFBUHR, REG. L.S., MEDFORD, OREGON  
SCALE: 1"=200' MAY 12, 1967  
BASIS OF BEARING - SOLAR OBSERVATION  
O = SET 5/8" X 24" IRON REINFORCING PIN

3526

3526

Survey Narrative To Comply With Paragraph 209.250  
Oregon Revised Statutes

SURVEY FOR:      Sidney E. Ainsworth                      John F. Ambler  
                         450 Siskiyou Boulevard                      1433 Butler Creek Road  
                         Ashland, Oregon                                      Ashland, Oregon

LOCATION:              Surveyed tract and boundary line situated in the  
                         Northeast Quarter of Section 29, Township 38 South,  
                         Range 1 East, Willamette Meridian, Jackson County,  
                         Oregon.

PURPOSE:              To monument and describe the tract of land and  
                         the boundary line as indicated on the attached map.

PROCEDURE:              The existing boundary lines were traversed and tied  
to the Northeast Corner of Donation Land Claim No. 48 for the reason  
that although some evidence of other Government Corners exist, there  
is serious doubt that their locations are authentic, and this is the  
nearest reestablished corner. Basis of bearings--Solar Observation.

August 14, 1967

J. A. Hoffbuhr  
Registered Land Surveyor

