

**E OLD PACIFIC HIGHWAY (U.S. 99)**

SOUTHERLY R/W LINE OLD PACIFIC HIGHWAY

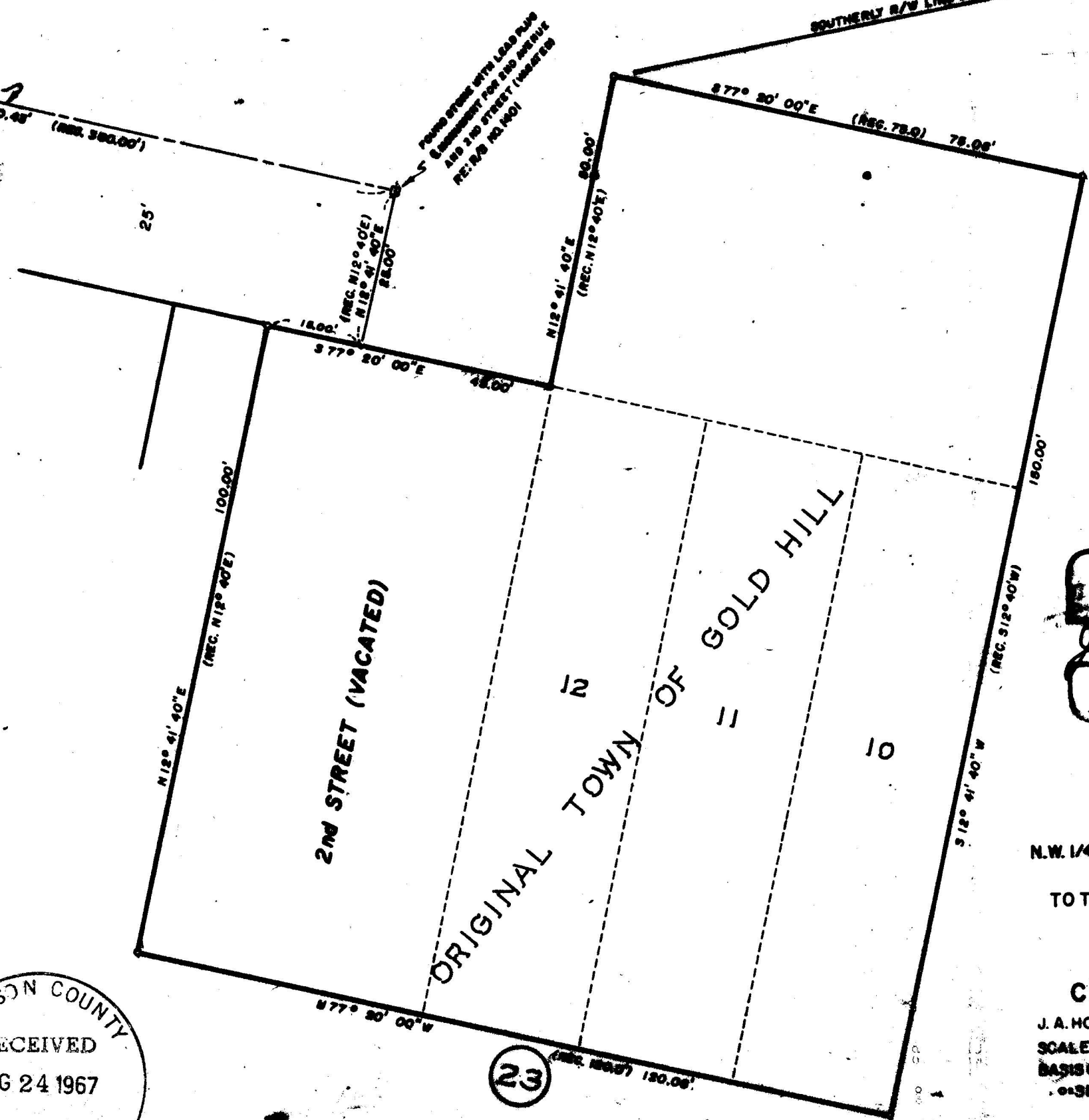
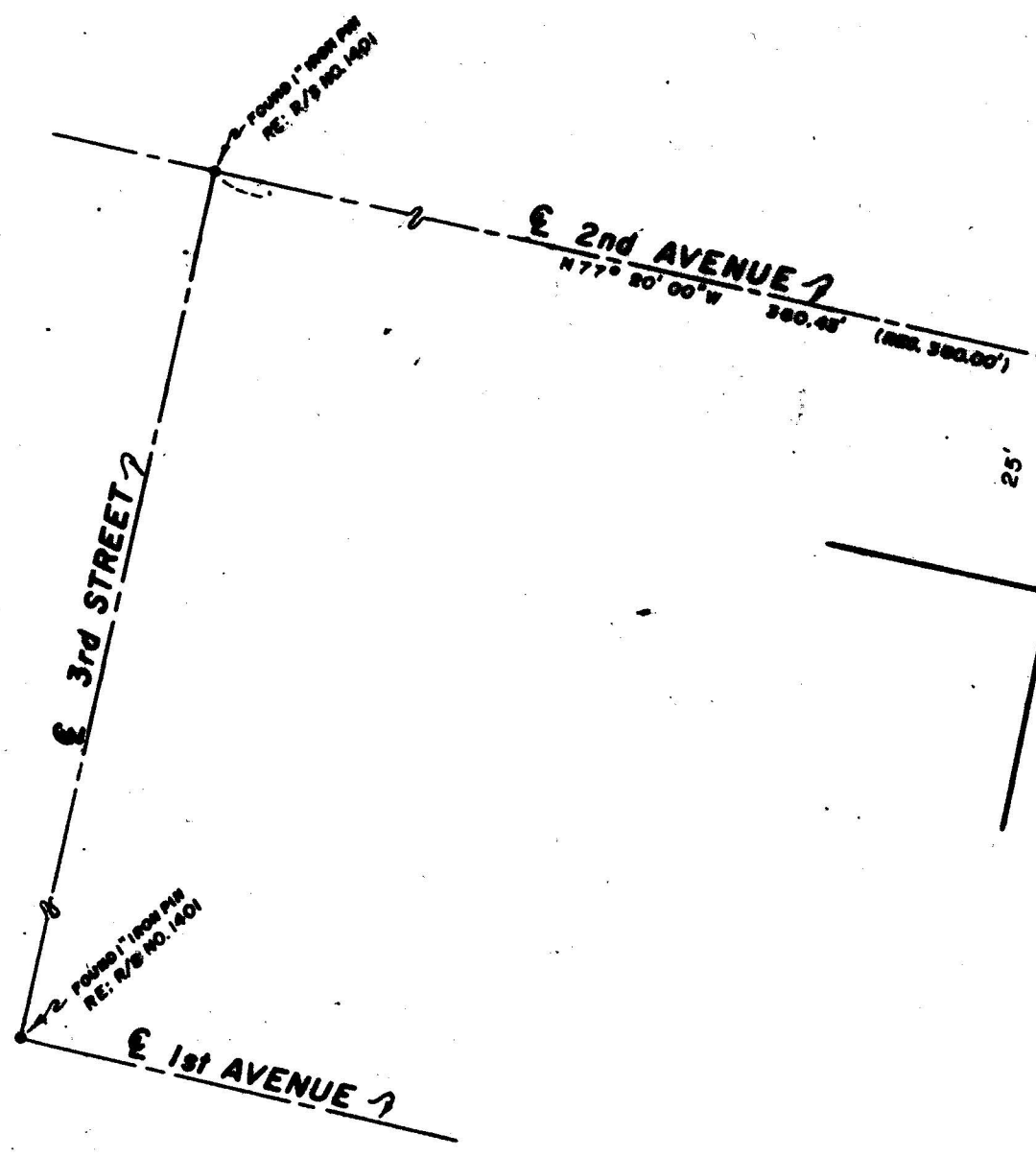

REGISTERED  
**OREGON**  
 LAND SURVEYOR  
*J. A. Hoffbuhr*  
 NOVEMBER 9 1967  
**J. A. HOFFBUHR**  
 222

MAP OF SURVEY  
 LOCATED IN  
 N.W. 1/4 OF SECTION 22, T. 36 S., R. 3 W., W.M. 8  
 LOTS 10, 11 & 12 BLOCK 23  
 TO THE ORIGINAL TOWN OF GOLD HILL  
 JACKSON COUNTY OREGON  
 FOR  
**CLIFTON E. SNELSON**  
 J. A. HOFFBUHR, REG. L.S., MEDFORD, OREGON  
 SCALE: 1" = 20'  
 BASIS OF BEARING - ORIGINAL TOWN  
 SET 5/8" X 24" IRON REINFORCING PIN

JACKSON COUNTY  
 RECEIVED  
 AUG 24 1967  
 SURVEYOR

23

3525

3525

Survey Narrative To Comply With Paragraph 209.250  
Oregon Revised Statutes

SURVEY FOR: Clifton E. Snelson  
9031 John Day Drive  
Central Point, Oregon

LOCATION: Lots 10, 11, and 12, Block 23 of the Original  
Town of Gold Hill, Oregon and adjacent parcels.

PURPOSE: To monument the corners of the tract of land  
shown on the attached map.

PROCEDURE: The monumented street control established by  
Recorded Survey No. 1401 was used to establish the boundaries  
of the tract as indicated. No evidence of the original control  
could be found. Basis of bearings--Original Town Plat of Gold Hill.

August 15, 1967

J. A. Hoffbuhr  
Registered Land Surveyor

