

SURVEY FOR: RUTH N. LEPLEY
 411 DURHAM ST.
 MENLO PARK, CALIF.

LOCATION: LOTS 5, 6 & 7, ALSO EAST 5' OF LOT 21,
 FAIRVIEW ADDITION, ASHLAND, ORE.

- INDICATE 1/2" + 24" IRON RODS SET UNLESS DESC. OTHERWISE.
- INDICATE MON. FOUND AS DESCRIBED

DATE: AUG. 1967

SCALE: 1" = 50'

BEARING DATUM: CITY ST. RECORD

REGISTERED
OREGON
 LAND SURVEYOR

L. E. Ager

MARCH 10, 1944
 L. E. AGER
 21

35226253

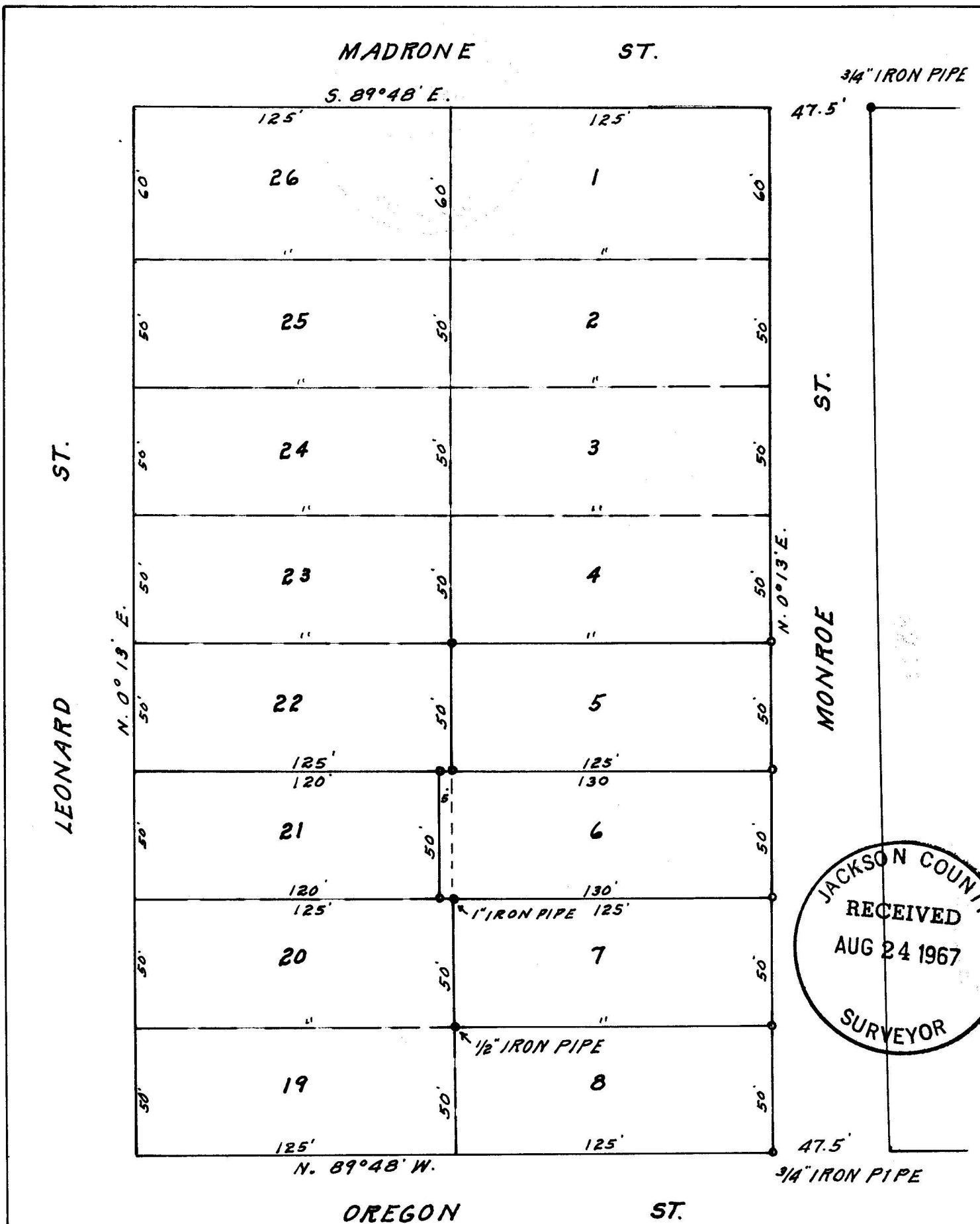

3522

JACKSON COUNTY
 RECEIVED
 AUG 24 1967
 SURVEYOR

SURVEY NARRATIVE TO COMPLY WITH PARAGRAPH 209.250
OREGON REVISED STATUTES

FOR: Ruth N. Lepley
411 Durham St.
Menlo Park, California

LOCATION: Lots 5,6,7 and east 5 feet of Lot 21, FAIRVIEW ADDITION,
IN the City of Ashland, Oregon.

PURPOSE: To set corners of the said lots that the original corners
have been lost or obliterated.

PROCEDURE: From old corners indicated as found I set new corners
according to distances shown on original plat.

BEARING DATUM: City of Ashland Street records.

