

SURVEY FOR BOB NEEL
NW 1/4 Sec. 22, T. 38 S., R. 3 W., W.M.

Jackson County, Oregon
 June 27, 1967

Verlyn Thomas : Professional Land Surveyor, Talent, Oregon

LEGEND

- 5/8" I. Pin Set
- 5/8" I. Pin Fd.

BASIS OF BEARINGS : Survey No. 2351



SCALE : 1" = 200'

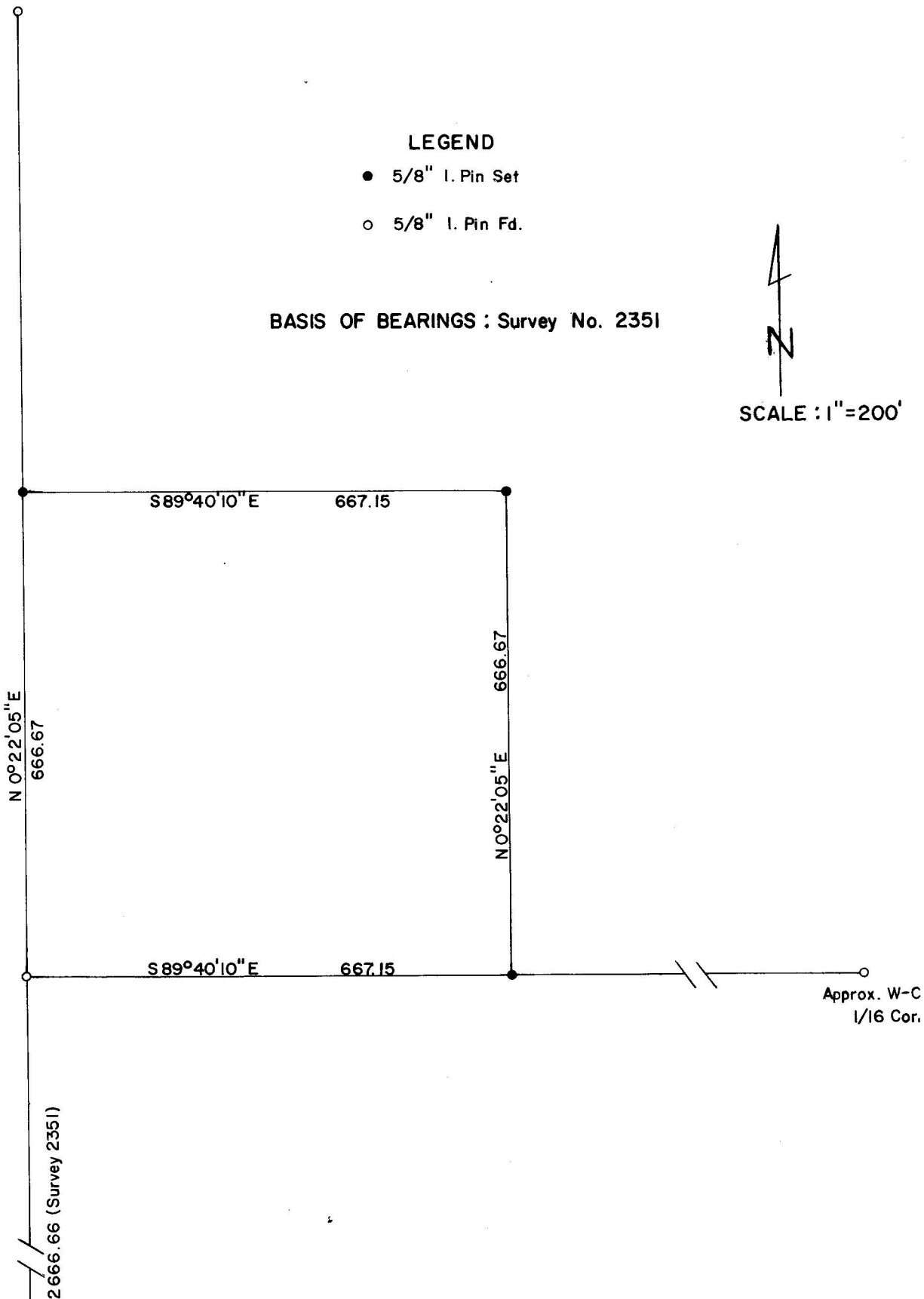

| | |
|----|----|
| 21 | 22 |
| 28 | 27 |

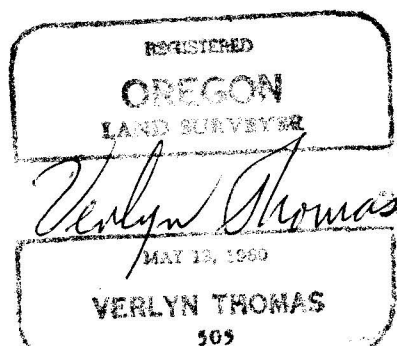
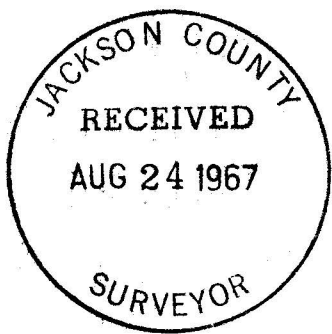

6158-3519

6158-3519

SURVEY NARRATIVE TO COMPLY WITH O.R.S. 209.250
REVISED BY CHAPTER 555, O.L. 1963

FOR: Bob Neel
790 Ellendale Drive
Medford, Oregon

PURPOSE: To monument a 10 acre tract.

PROCEDURE: Recovered points set by Recorded Survey No. 2351 on the West line of Section 22, as shown on the accompanying plat, and set 5/8" iron pins as indicated.

