

2198 3517

Survey For:
DAVID B. LOWRY
Located in D.L.C. No. 42,
in the N.W. 1/4, Sec. 10,
T 38 S R 1 W, W.M.
By: Mark E. Boyden
Aug. 17, 1967

P.O.B. is South 1307.64'
and West 1603.80' from
the N.N.E. cor. D.L.C. No. 42

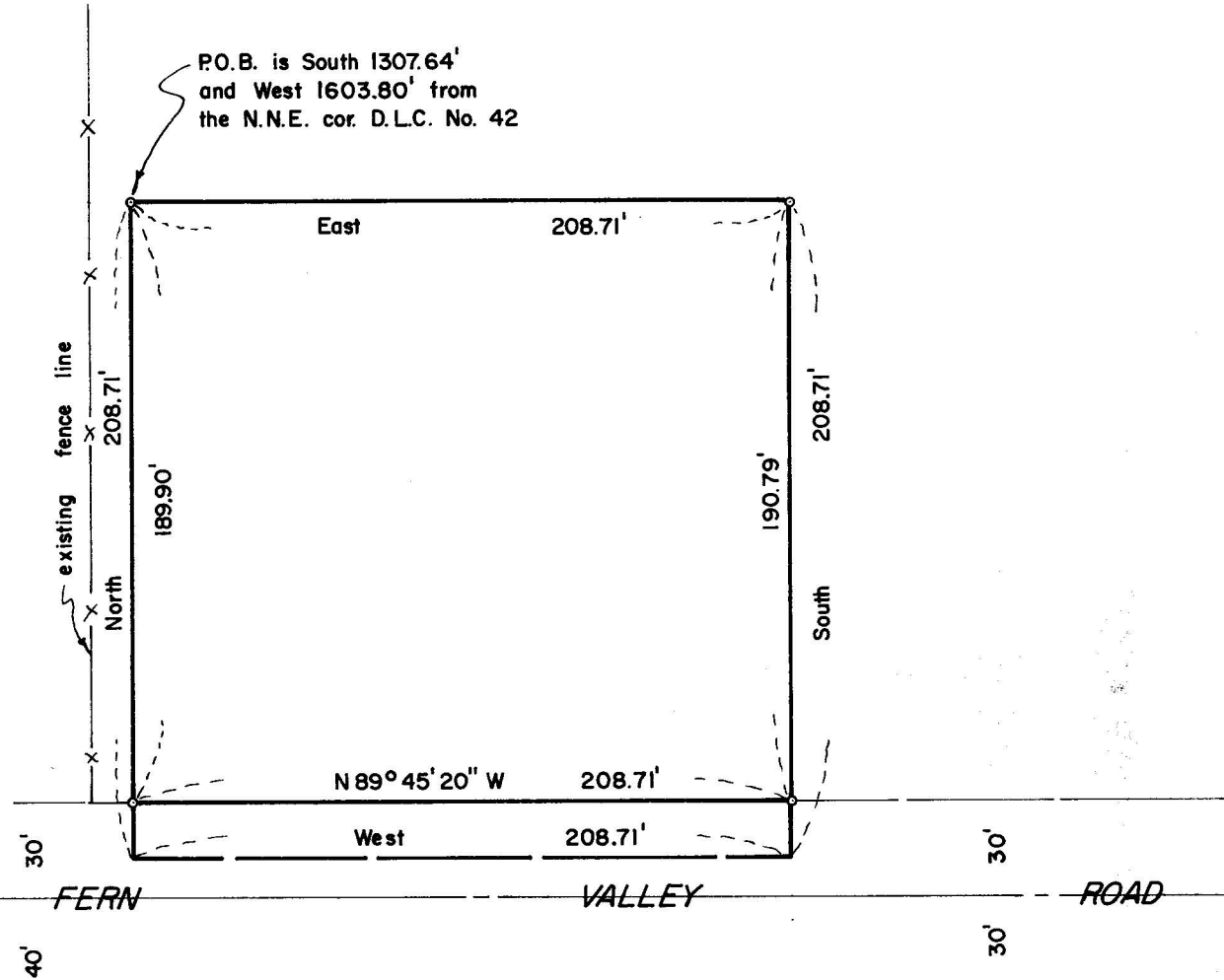

o Set 1 1/2" X 36" galv. i. pipe flush

Basis of Bearings:
Recorded Survey No. 3461

fd. 5/8" i. pin
O.S.H.D. Sta. 'A' 7+50

SCALE: 1" = 60'

Recorded Survey No. 3050

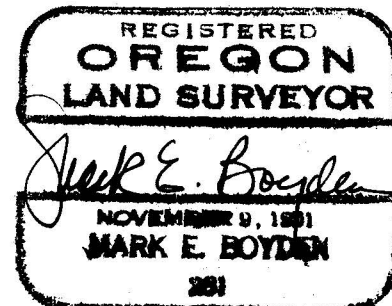
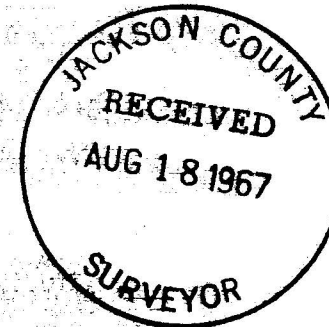

3517

SURVEY NARRATIVE TO COMPLY WITH O.R.S. 209.250

FOR: David B. Lowry
Route 1, Box 321
Colver Road
Talent, Oregon

PURPOSE: To survey, describe and monument as shown, a square acre tract located in the Southwest corner of the Lowry ownership described in Volume 328, Page 212 of the Deed Records of Jackson County, Oregon.

PROCEDURE: From control points found or set on Recorded Survey Nos. 3050 and 3461, monumented the tract as shown.

The deed record location for the West property line was utilized for control, with the possibility in the future of the adjacent property owners establishing a new common boundary by a recorded boundary line agreement along the old North-South fence lying West from the record West boundary of the Lowry ownership.

For the location of Fern Valley Road, the State Highway location as determined and monumented on Recorded Survey No. 3050 was utilized.

August 17, 1967

