

Survey For:
 DONALD E. HERRIED
 Located in Lot 3, Block 2
 COTTAGE ADDITION, and the
 N.W. 1/4 of the S.E. 1/4
 Sec. 24, T.37 S.R.2 W., W.M.
 By: Mark E. Boyden
 Aug. 7, 1967

3516

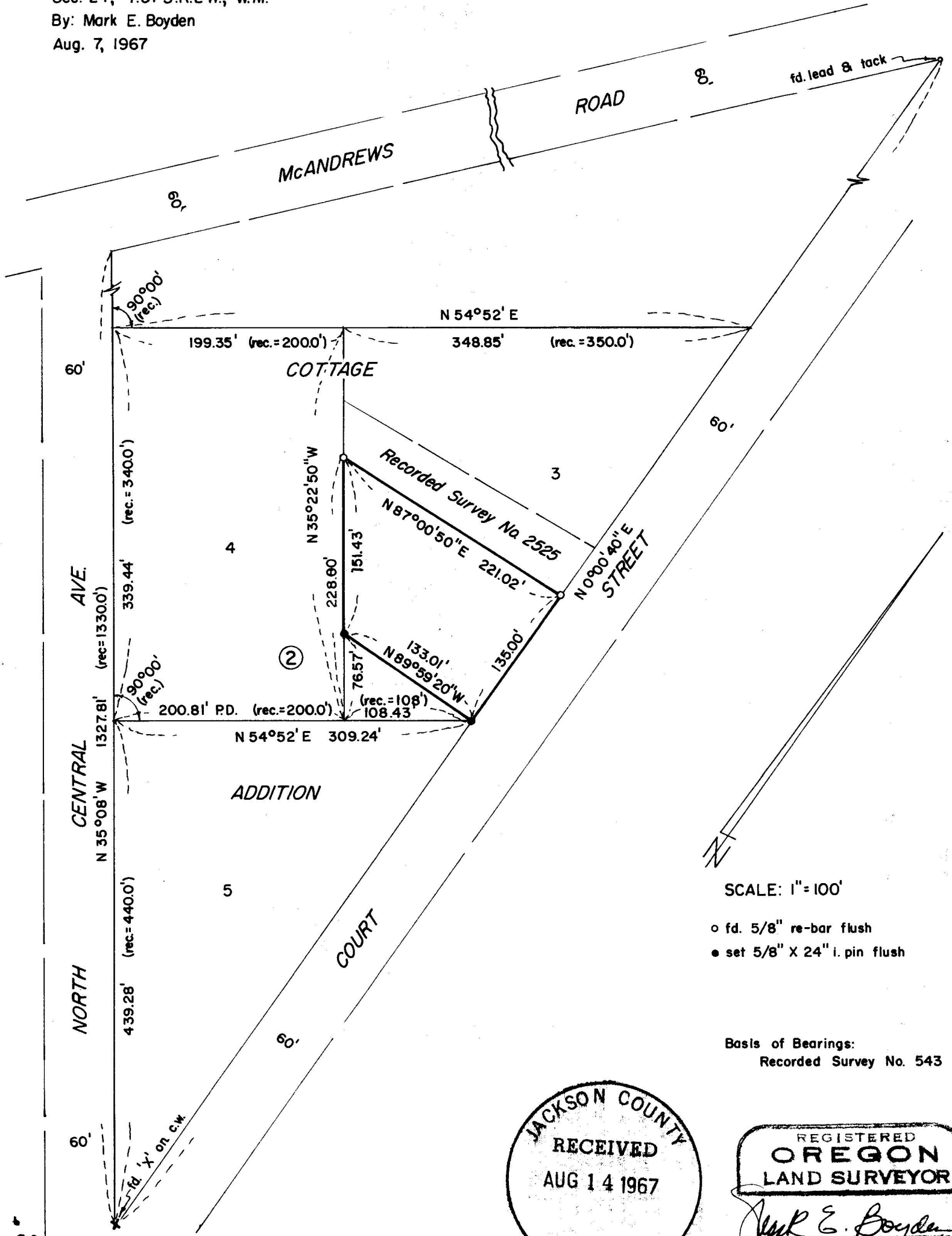

SCALE: 1" = 100'
 ○ fd. 5/8" re-bar flush
 ● set 5/8" X 24" i. pin flush

Basis of Bearings:
 Recorded Survey No. 543

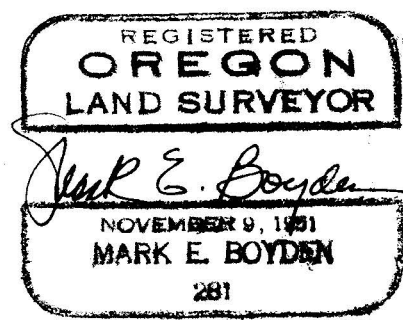
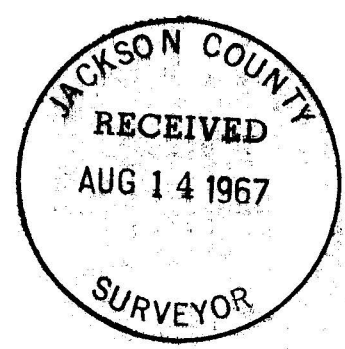

3516

SURVEY NARRATIVE TO COMPLY WITH O.R.S. 209.250

FOR: Donald E. Herried
44 N. Front Street
Medford, Oregon

PURPOSE: To monument the boundaries of a portion of Lot 3, Block 2, COTTAGE ADDITION to Medford.

PROCEDURE: From controls found and established on Recorded Survey No. 1736, enclosed Block 2. It was noted that although the distance along the Southwest boundary of said Block was some short of record, it was not too unreasonable, whereas the East boundary indicated considerable error.

In Recorded Survey No. 543, lot distances were proportioned along the Southwesterly boundary and then ran at right angles Northeasterly. This procedure has been projected in several later surveys and considerable improvements have been constructed to these lines. Although we found two old 1/2" iron pipes for the two Southerly corners of Lot 4, it appeared they had been set record from the South corner of said Block. It was felt that a deviation from the procedure established by on Survey No. 543 and later surveys in Block 2 could not be justified. Monuments were set as shown on the map to accompany this report.

August 7, 1967

