

Survey For: 3515
 JACK C. PETTERSON &
 PINNACLE ORCHARDS
 Located in the N.E. 1/4
 Sec. 7, T.38S.R.1W., W.M.
 By: Mark E. Boyden
 June 22, 1967

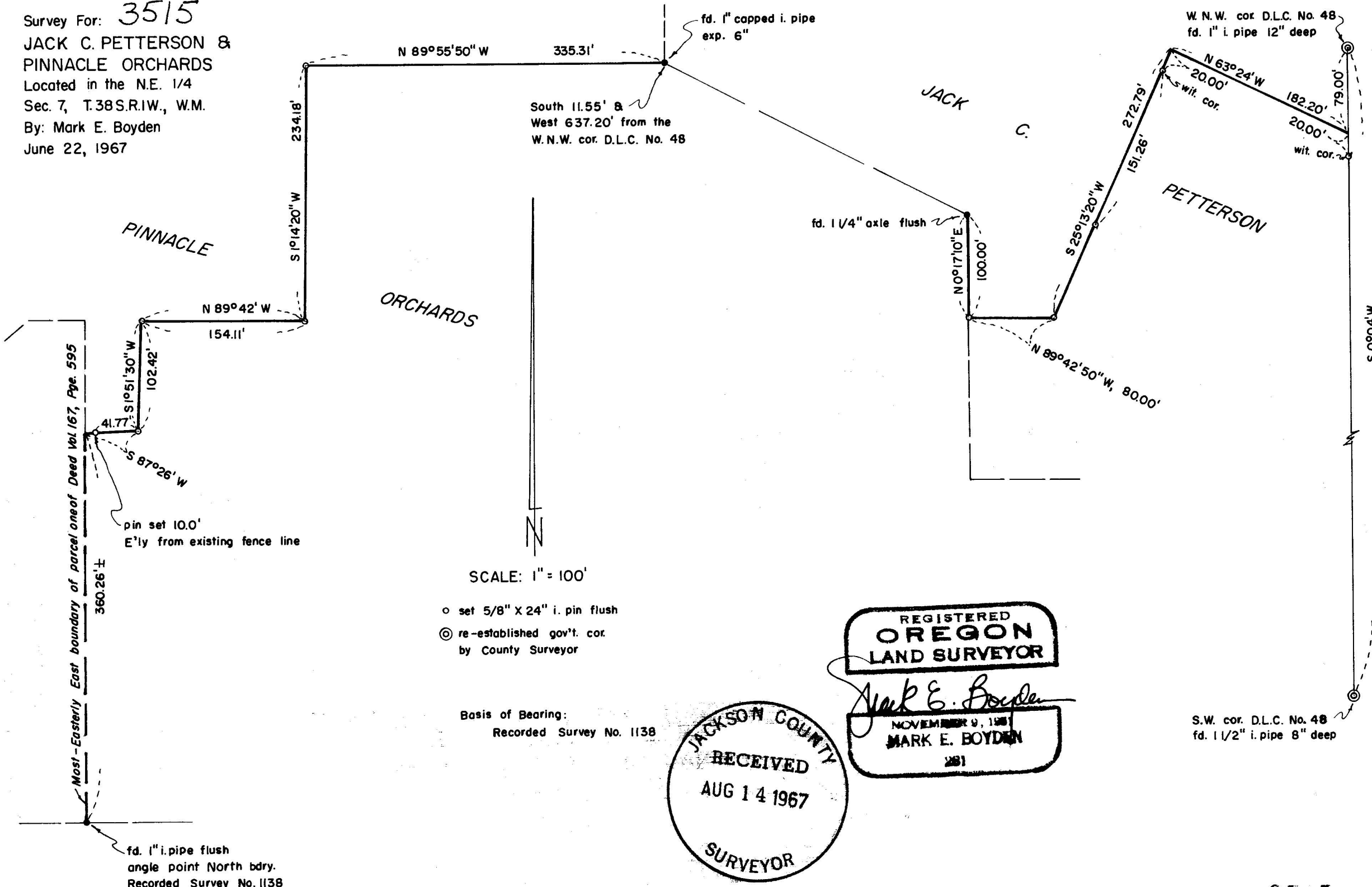

South 11.55' &
 West 637.20' from the
 W.N.W. cor. D.L.C. No. 48

W.N.W. cor. D.L.C. No. 48
 fd. 1" i. pipe 12" deep

fd. 1 1/4" axle flush

PETTERSON

ORCHARDS

PINNACLE

Most-Easterly East boundary of parcel one of Deed Vol 167, Pgs. 595

SCALE: 1" = 100'

- o set 5/8" X 24" i. pin flush
- ⊙ re-established gov't. cor. by County Surveyor

Basis of Bearing:
 Recorded Survey No. 1138

REGISTERED
OREGON
 LAND SURVEYOR

Mark E. Boyden
 NOVEMBER 9, 1967
MARK E. BOYDEN
 281

JACKSON COUNTY
 RECEIVED
 AUG 14 1967
 SURVEYOR

S.W. cor. D.L.C. No. 48
 fd. 1 1/2" i. pipe 8" deep

fd. 1" i. pipe flush
 angle point North bdry.
 Recorded Survey No. 1138

SURVEY NARRATIVE TO COMPLY WITH O.R.S 209.250

FOR: Jack C. Petterson Pinnacle Orchards
Route 4, Box 462 AND 220 North Fir Street
Carpenter Hill Road Medford, Oregon
Medford, Oregon

PURPOSE: To monument and describe two boundaries to establish division lines through the Petterson and Pinnacle Orchards properties.

PROCEDURE: Under direction of the owners, extensive preliminary work to determine the true Westerly boundary of the Pinnacle Orchards property and the true boundary between the Petterson and Pinnacle Orchards properties was not to be performed. A witness corner was to be set and a traverse monumented as directed from the witness corner to an existing 1" capped iron pipe. In the Petterson tract, witness corners were to be set for a position of the record North-easterly boundary and also connected by traverse to a existing iron axle as directed.

June 22, 1967

