

3514

Survey For:
GEORGE ALLEN
Located in the
S.W. 1/4 of Sec. 27,
T.35 S.R.1W., W.M.
By: Mark E. Boyden
July 28, 1967



SCALE: 1" = 200'

- set 5/8" X 30" iron pin flush

Basis of Bearings:
Recorded Survey No. 567

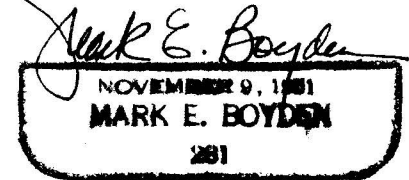
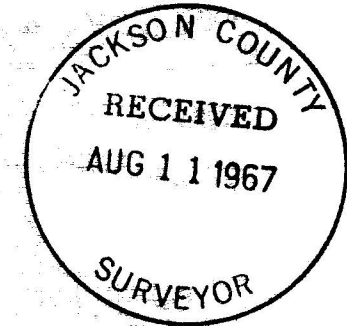
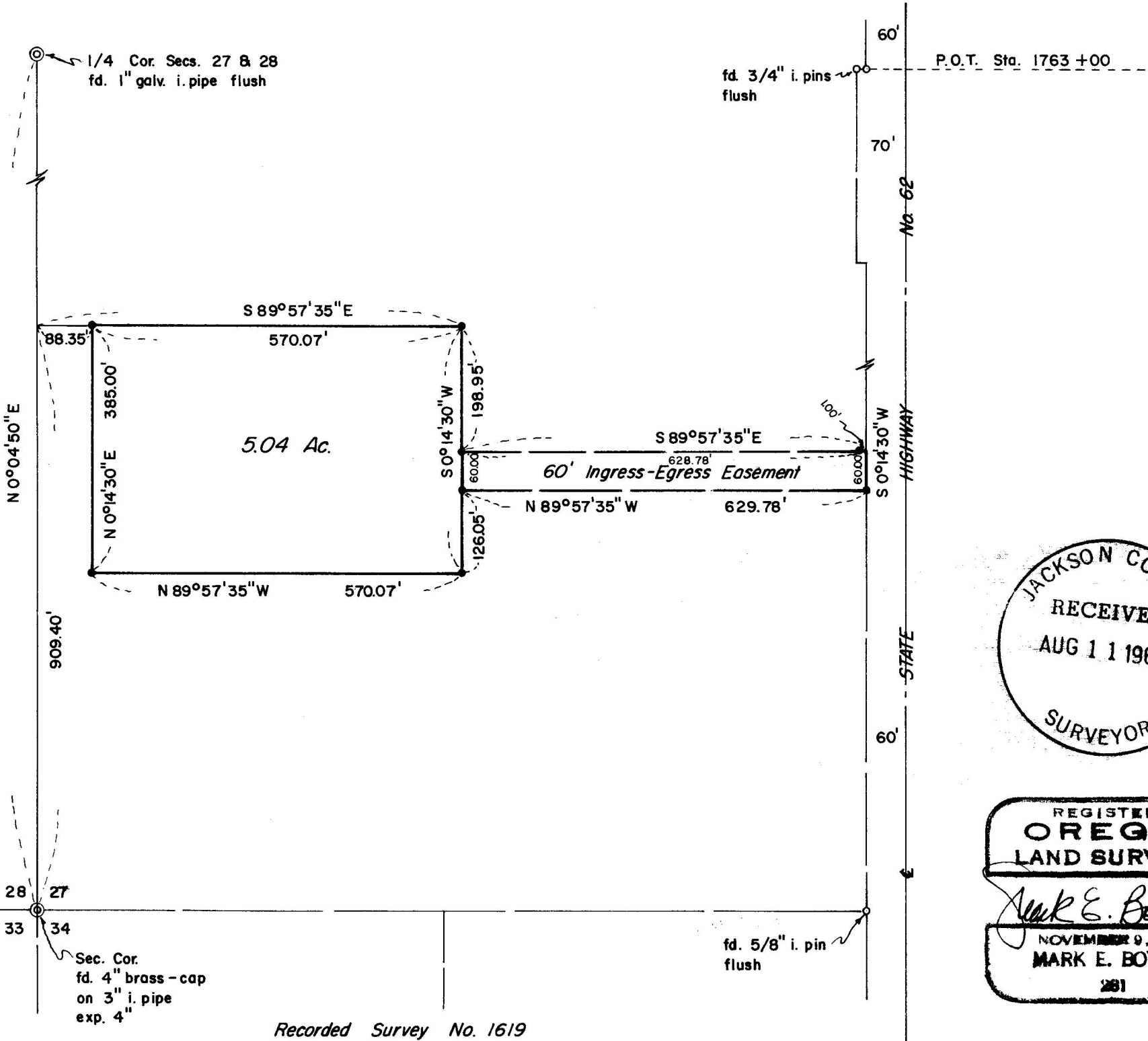

Recorded Survey No. 1619

3514

SURVEY NARRATIVE TO COMPLY WITH O.R.S. 209.250

FOR: George Allen
State Highway 62
Eagle Point, Oregon

PURPOSE: To monument and describe a tract of land within the Allen contract ownership in the Southwest Quarter of Section 27, Township 35 South, Range 1 West, Willamette Meridian.

PROCEDURE: From Sectional and highway control monuments found as shown, monumented the desired tract, with easement, as shown.

July 28, 1967

