

3508

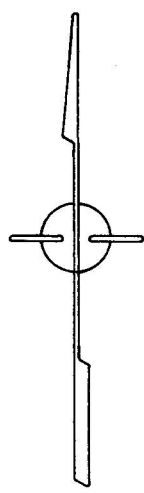
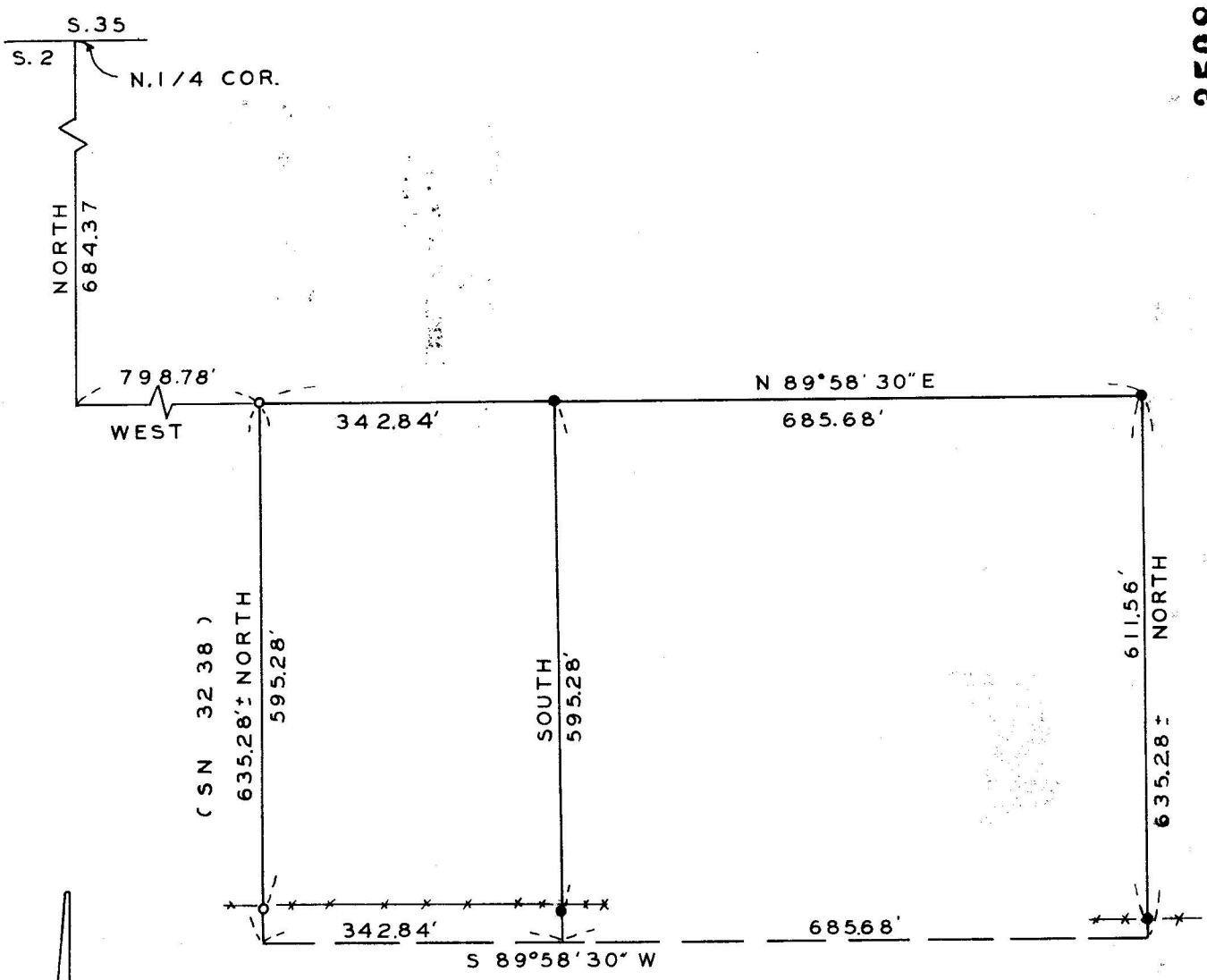

SURVEY IN NE. 1/4 SEC.2 T.35S.R2W.W.M.

FOR

BUD PERKETT

66 - 39 - 2

BY EDWARD MCGINTY
MEDFORD OREGON
MAY 1967

SCALE 1"=200'
● = 5/8" I.PIN SET
○ = 5/8" I.PIN FD.

REGISTERED
OREGON
LAND SURVEYOR

Edward A. McGinty

JULY 10, 1953
EDWARD A. MCGINTY
301

JACKSON COUNTY
RECEIVED
AUG 11 1967
SURVEYOR

3508

Survey No. 3508

Survey Narrative to comply with Chap. 555, O.L. 1963.

Survey for: Mr. Bud Perkett
Rt. 2, Box 576-E
Central Point, Ore.

Survey by: Edward A. McGinty, L.S.
Medford, Oregon
May 1967

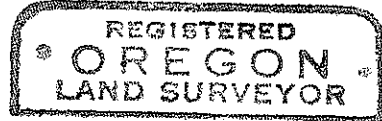

Edward A. McGinty

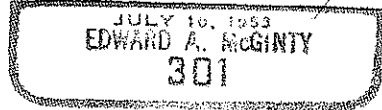

Basis of Bearing; Previous survey No. 3238.

Precedence of Survey:

Surveyed Tract of land as shown. Set 5/8 x 20 in. iron pins.

Monuments found being 5/8 in. iron pins as shown on survey No. 3238.

The southerly line is shown as only an approx. line and not to be construed or intended to be otherwise. The client is aware of this.

