

Survey For:
FAYDREX, INC.
 Located in Portions of
 Vacated Lots 19, 20 & 21
 ORCHARD HOME Co. PLAT "E"
 in D.L.C. #69, in the North 1/2, Sec. 29,
 T.36 S.R.2W., W.M.
 By: Mark E. Boyden
 July 17, 1967

3505

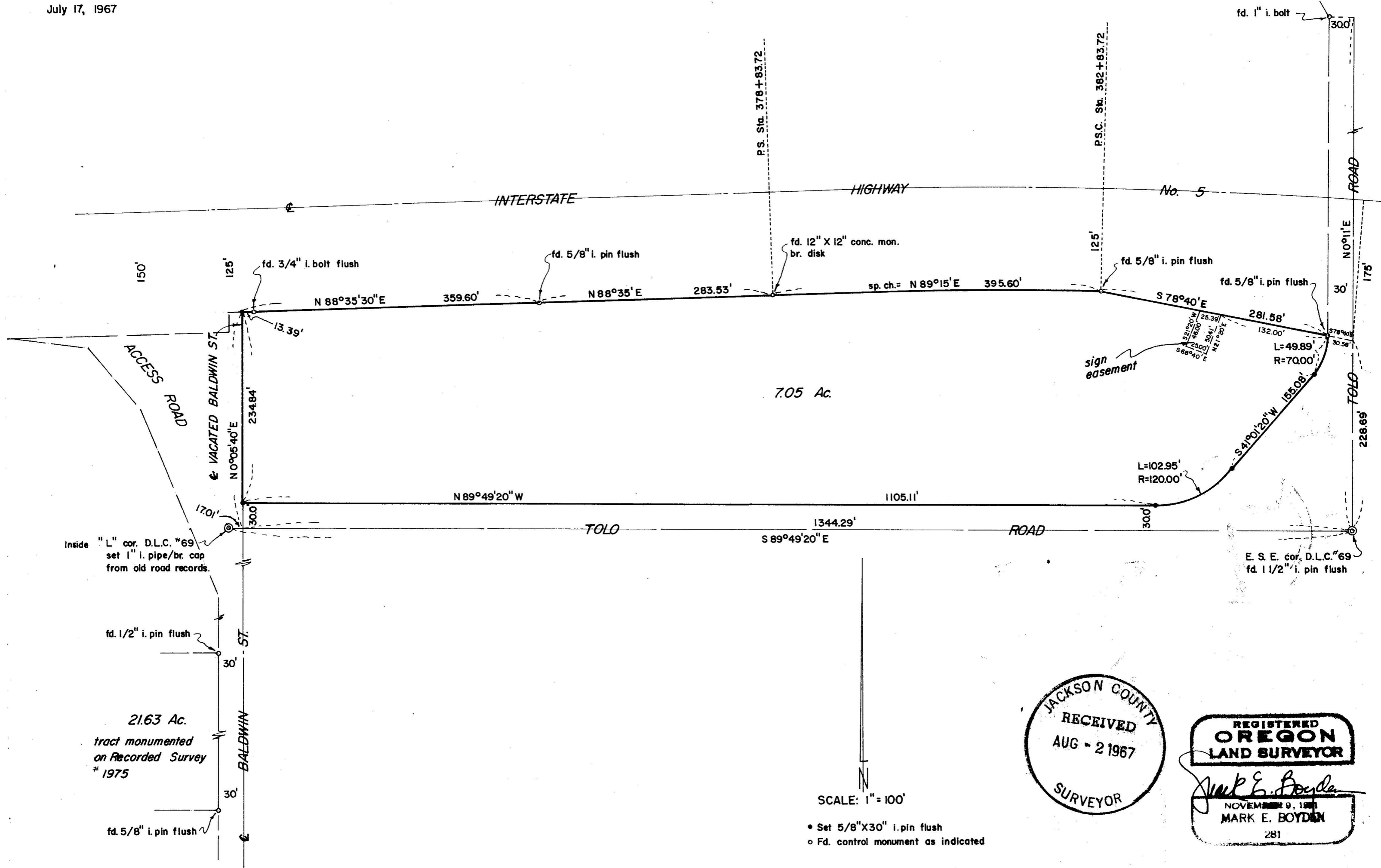

Inside "L" cor. D.L.C. #69
 set 1" i. pipe/br. cap
 from old road records.

fd. 1/2" i. pin flush

21.63 Ac.
 tract monumented
 on Recorded Survey
 # 1975

fd. 5/8" i. pin flush

7.05 Ac.

sign
 easement

E. S. E. cor. D.L.C. #69
 fd. 1 1/2" i. pin flush

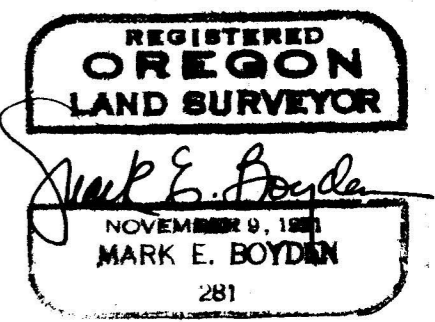
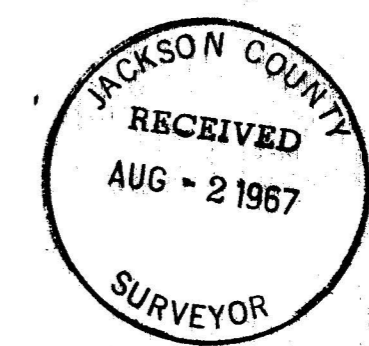

SCALE: 1" = 100'
 • Set 5/8" X 30" i. pin flush
 o Fd. control monument as indicated

Basis of Bearings:
 Recorded Survey # 1890

3505

SURVEY NARRATIVE TO COMPLY WITH O.R.S. 209.250

FOR: Faydrex, Inc.
1054 South Riverside Avenue
Medford, Oregon

PURPOSE: (1) To monument and describe that portion of the Faydrex ownership lying East from the centerline of Vacated Baldwin Street, Northerly from a proposed new right-of-way line for the County Road (Tolo Road), and Southerly from the Southerly right-of-way line of Interstate Highway No. 5.

(2) To describe the adjacent portion of the Faydrex ownership in Donation Land Claim #69 lying Southerly from the proposed new Northerly right-of-way line of Tolo Road.

PROCEDURE: Found reference points and the corner monument at the re-established East-Southeast corner of Donation Land Claim #69 to determine the East and South boundaries of Donation Land Claim #69. Also found State Highway right-of-way monuments for control of the Southerly boundary of Interstate Highway No. 5. Also found monuments set on the Westerly boundary of Baldwin Street on Recorded Survey No. 1975 to control the centerline of Vacated Baldwin Street.

Ran closed-loop traverse around the subject tract, monumenting the additional corners as shown on the attached map.

July 17, 1967

