

Survey For:  
**MRS. HELEN HEDRICK KNOPF**  
 Located in D.L.C. No. 44 in  
 the S.W. 1/4, Sec. 30,  
 T37SRIW, W.M.  
 Medford, Oregon  
 By: Mark E. Boyden  
 July 26, 1967

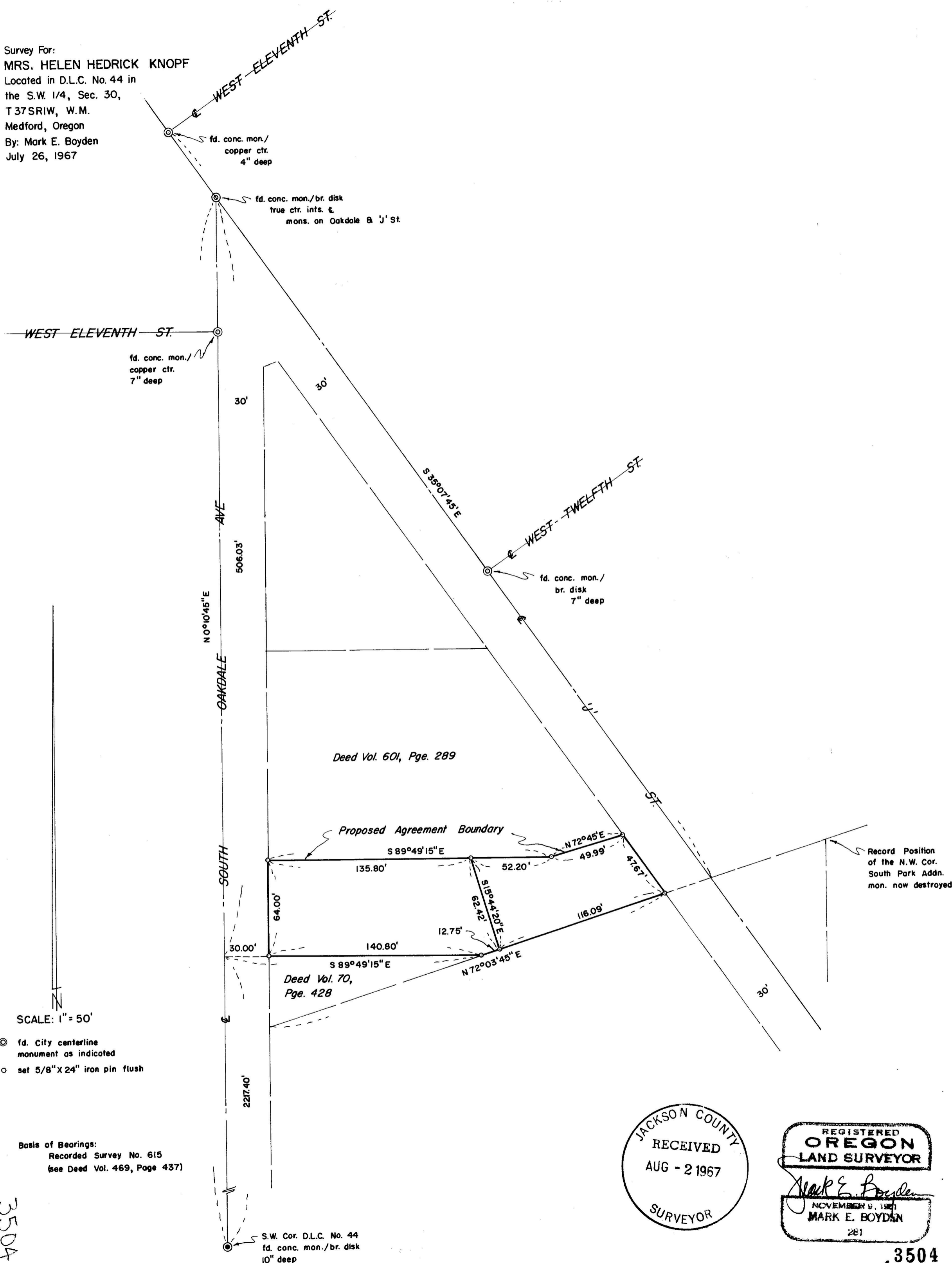

- ⊙ fd. City centerline monument as indicated
- set 5/8" x 24" iron pin flush

Basis of Bearings:  
 Recorded Survey No. 615  
 (see Deed Vol. 469, Page 437)

3504

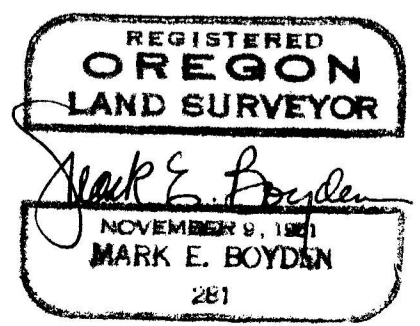
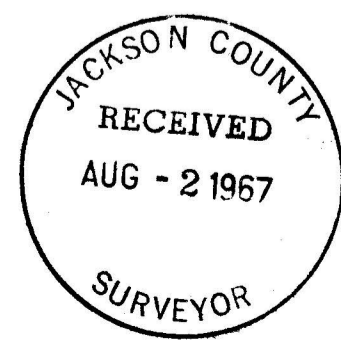

3504

discussed with the adjacent property owner to the North, and it was agreed to monument said boundary as shown, and legally fix same by a recorded boundary line agreement.

Iron pipe monuments of unknown origin were found 0.35 feet Northerly and 0.38 feet Northerly from the Northwest and Southwest corners respectively of the West tract as monumented on this survey.

Also iron pipes of unknown origin were found 1.56 feet Southeasterly and 0.18 feet Northeasterly respectively from the Southeast and Northeast corners of the East tract as monumented on this survey.

July 26, 1967

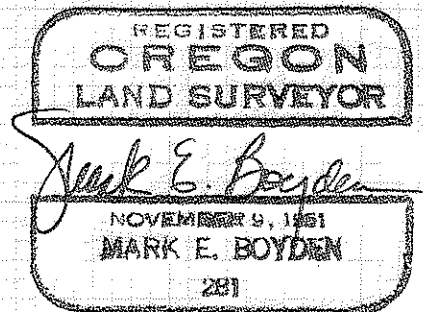
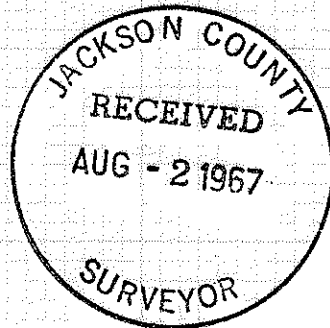

## SURVEY NARRATIVE TO COMPLY WITH O.R.S. 209.250

FOR: Mrs. Helen Hedrick Knopf  
c/o Harry C. Skyrman, Attorney  
33 North Oakdale Avenue  
Medford, Oregon

PURPOSE: To monument and describe in two new parcels, the property described in Volume 195, Page 180 and Volume 251, Page 456 of the Deed Records of Jackson County, Oregon.

PROCEDURE: Began at the Southwest corner of Donation Land Claim No. 44, now monumented by the City of Medford with a concrete monument and chained Northerly along the centerline of South Oakdale Avenue as controlled by the concrete monuments at Dakota and West Eleventh Streets to an intersection with the centerline of Oakdale Avenue and "J" Streets between the concrete monuments found at West Eleventh and Twelfth Streets. The distance developed was within reasonable limits to the distance reported on Recorded Survey No. 615.

From said Street controls, traversed around the subject tract, tying to monuments and old lines of occupancy.

By computation, it was determined that the Northeasterly projection of the Southeasterly boundary of the tract described in Deed Volume 70, Page 428 as tied to the centerline angle point in South Oakdale Avenue, almost exactly agreed with the record location of the Northwest corner of SOUTH PARK ADDITION, if angles from the centerline of South Oakdale are utilized.

From said basic controls, all of the boundaries of the subject tract could be determined, with the exception of the North boundary of the tract described in Deed Volume 251, Page 456.

The North boundary of the subject tract was