

3503

Survey For

JACKSON COUNTY

Located in Lots 9, 10 and 11 of PEPPER AND TAYLOR SUBDIVISION,  
in D.L.C. 40, West-Half of Sec. 4 and East-Half of Sec. 5,  
T. 38 S., R. 1 W., W.M.

By: Mark E. Boyden

July 10, 1967

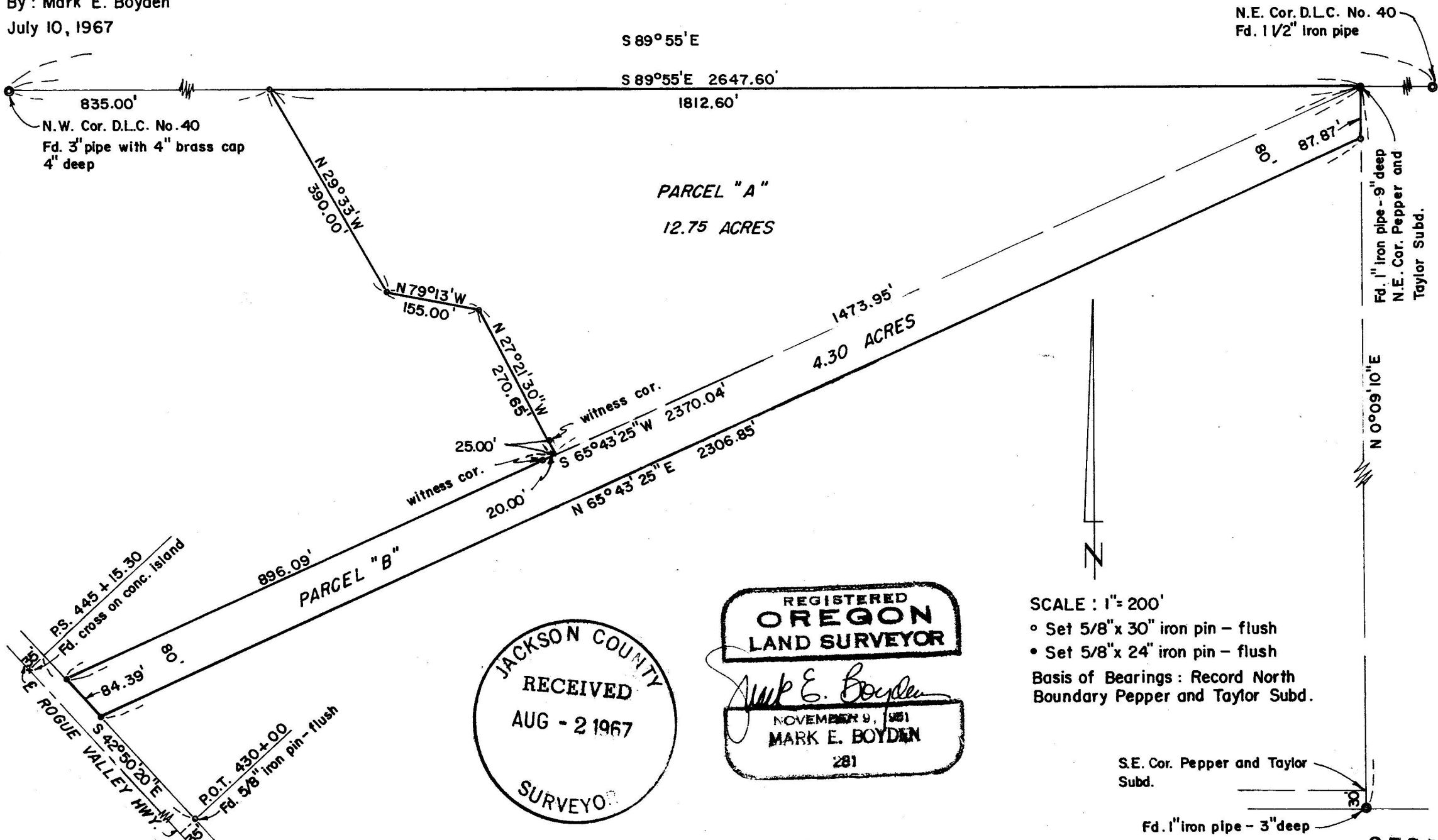

JACKSON COUNTY  
RECEIVED  
AUG - 2 1967  
SURVEYOR

REGISTERED  
OREGON  
LAND SURVEYOR  
*Mark E. Boyden*  
NOVEMBER 9, 1961  
MARK E. BOYDEN  
281

SCALE: 1" = 200'  
 • Set 5/8" x 30" iron pin - flush  
 • Set 5/8" x 24" iron pin - flush  
 Basis of Bearings: Record North  
 Boundary Pepper and Taylor Subd.

S.E. Cor. Pepper and Taylor  
Subd.  
Fd. 1" iron pipe - 3" deep

3503

SURVEY NARRATIVE TO COMPLY WITH O.R.S. 209.250

Survey For: Jackson County  
Courthouse  
Medford, Oregon

PURPOSE: To monument and describe a portion of the PEPPER  
and TAYLOR SUBDIVISION as directed.

PROCEDURE:

From the Northwest corner of Donation Land Claim No.40,  
traversed to a 1" pipe found for the Northeast corner of said  
subdivision, (said pipe having been set on Recorded Survey #1287).  
Also traversed to a 1" pipe located 30.0 feet Southerly from the  
Southeast corner of said subdivision. The Rogue Valley Highway  
was located from monuments as indicated and tied together for  
varification.

From the above controls, monumented the subject tract as  
shown on the map to accompany this report.

July 10, 1967

