

SURVEY FOR : DAVID EPLING, 516 BENSON ST., MEDFORD, OREGON.  
 LOCATION : D.L.C. #61 & SW 1/4 OF SEC. 22, T.38S., R.1W., W.M.  
 DATE : SEPT., 1966 SCALE : 1"=100'  
 MONUMENTS FOUND OR SET INDICATED ON MAP.  
 BEARING BASIS : RECORD, WEST LINE D.L.C. #61  
 MONUMENTS FOUND AS SHOWN  
 MONUMENTS SET AS SHOWN

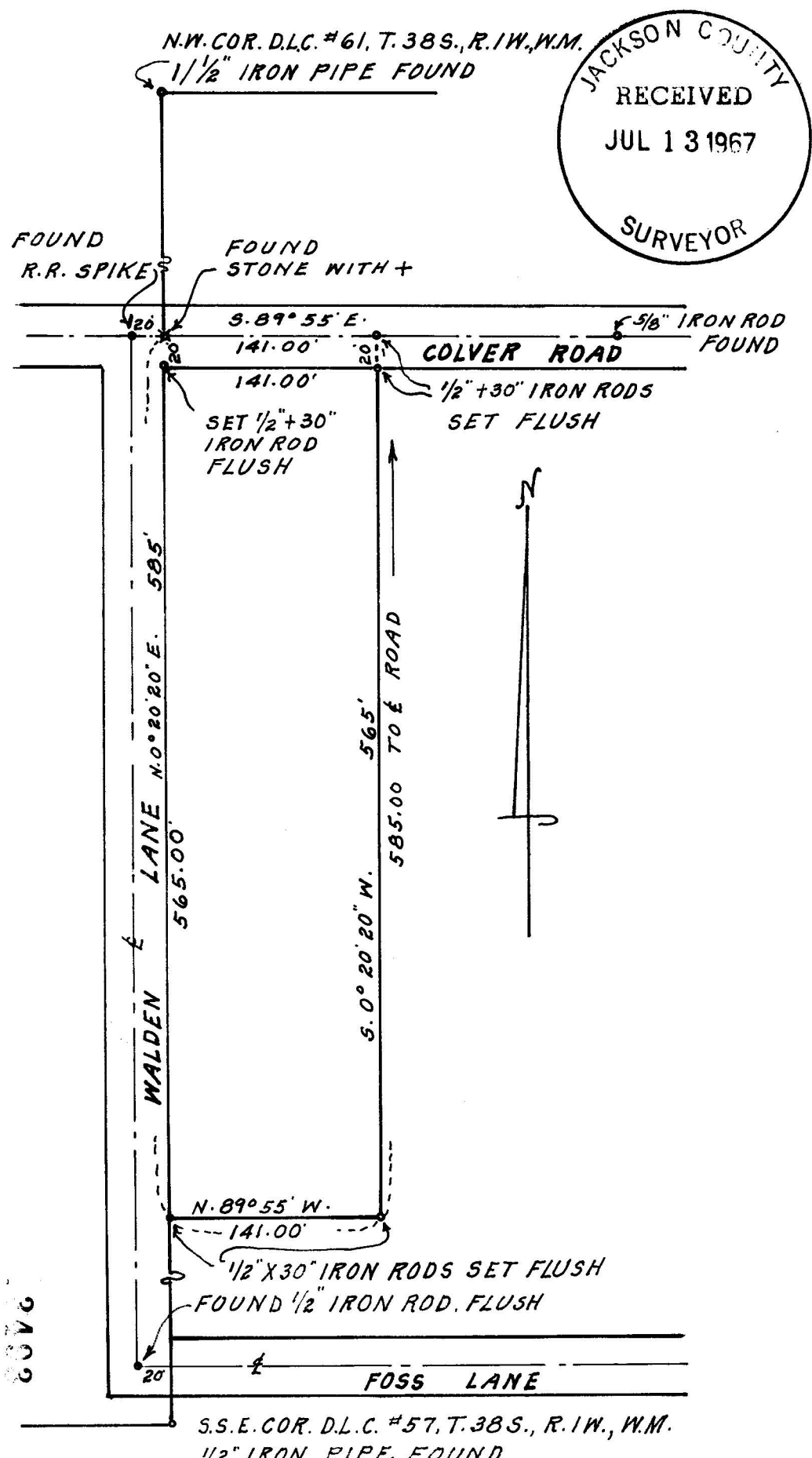

JACKSON COUNTY  
 RECEIVED  
 JUL 13 1967  
 SURVEYOR

REGISTERED  
 OREGON  
 LAND SURVEYOR

*L. E. Ager*

MARCH 10, 1944  
 L. E. AGER  
 21

2076

SURVEY NARRATIVE TO COMPLY WITH PARAGRAPH 209.250  
OREGON REVISED STATUTES

SURVEY FOR; David Epling, 516 Benson St., Medford, Oregon

LOCATION: D.L.C. # 61 & SW $\frac{1}{4}$  of Section 22, T.38 S., R. 1 W., W.M.

PURPOSE: To monument the corners of tract according to Deed description of boundary lines.

PROCEDURE: From monuments found as indicated on map I monumented the corners of the tract shown.

Bearing Datum: Deed Record & estab. record bearing, W. line  
D.L.C. # 61.

