

FOUND 1 1/2" IRON PIPE  
 NW. COR. D.L.C. #59,  
 T. 39S., R. 1E., W.M.

3490  
 067E

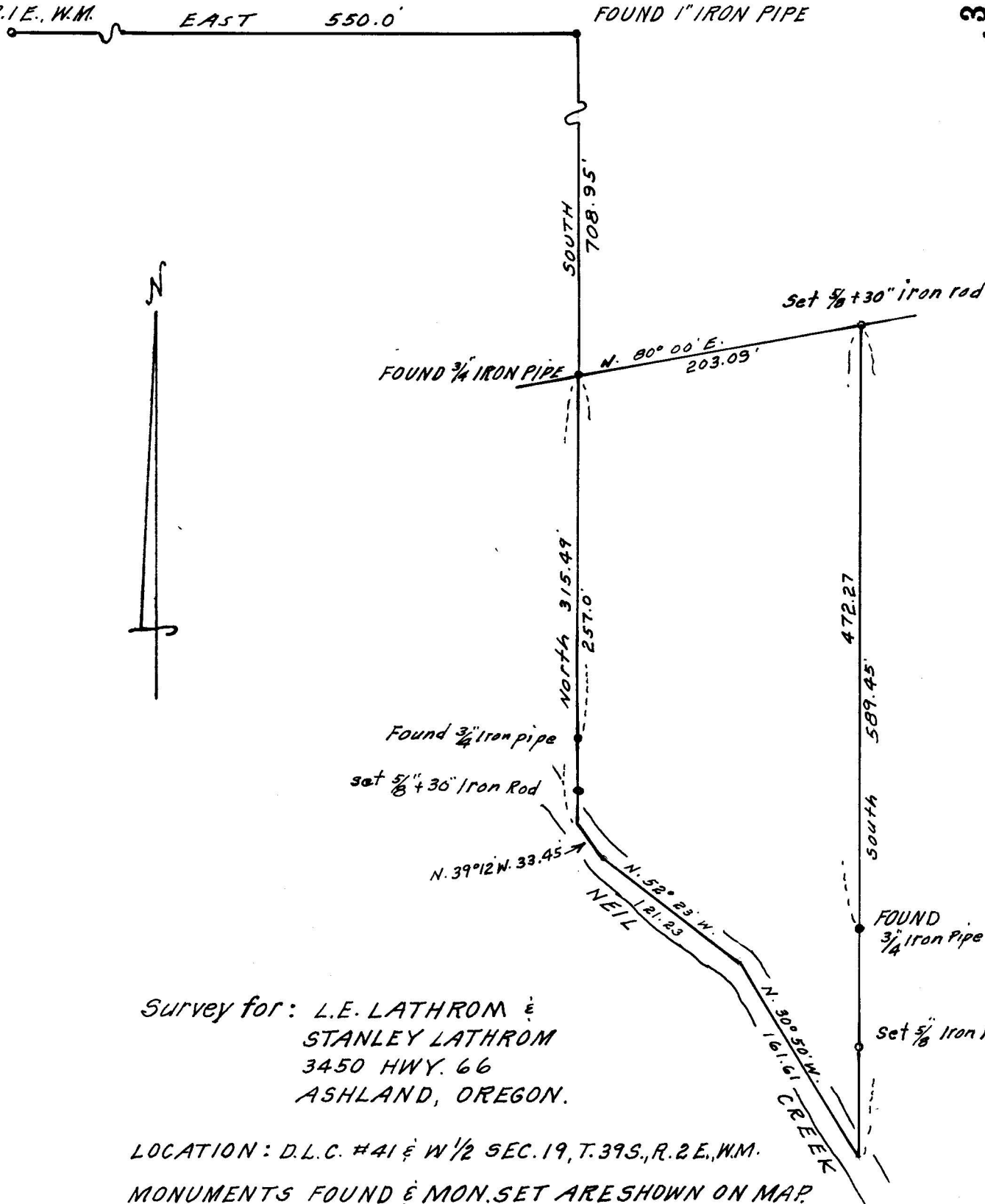

Survey for: L.E. LATHROM &  
 STANLEY LATHROM  
 3450 HWY. 66  
 ASHLAND, OREGON.

LOCATION: D.L.C. #41 & W 1/2 SEC. 19, T. 39S., R. 2E., W.M.

MONUMENTS FOUND & MON. SET ARE SHOWN ON MAP.  
 MON. SET FLUSH.

BEARING DATUM: SAME AS ORIG. SURVEY & DESCRIPTION

DATE: 1-22-65

SCALE: 1" = 100'

3490

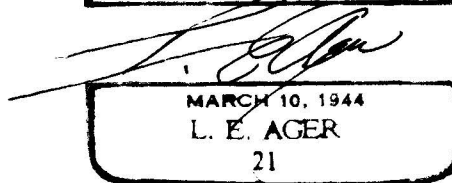
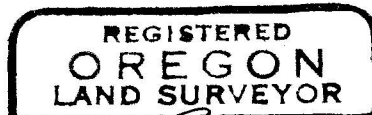
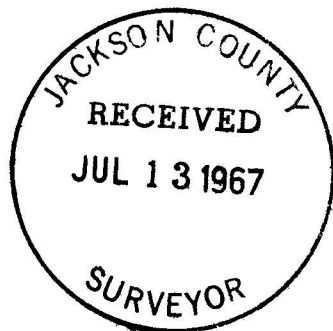

SURVEY NARRATIVE TO COMPLY WITH PARAGRAPH 209.250  
OREGON REVISED STATUTESSURVEY FOR: L.E. Lathrom & Stanley Lathrom  
P.O. Box 691, Ashland, Oregon.LOCATION: D.L.C. # 41 & W $\frac{1}{2}$  of Section 19, T.39 S., R. 2 E., W.M.

PURPOSE To reset the northeast corner monument of the tract shown and set pins along east and west lines for property line markers.

PROCEEDURE: This tract had been previously surveyed in 1947 and corner pipes set. From monuments previously established I reset the northeast corner and rods along the east and west lines.

Bearing datum: same as previous survey and property description

REESTABLISH N.W. Corner D.L.C. # 59, T.39 S., R. 1 E., W.M. March 1947. Found original Stump of Oak bearing tree, scribe of B.T. intact in relief inside stump. The original scar had never been opened. Set a 1 $\frac{1}{2}$ " + 28" iron pipe for corner.I scribed a 50" Black Oak the face of which bears N.23<sup>0</sup>E. 135.90 feet.I scribed an Alder 16" in dia. the face of which bears S.76<sup>0</sup>E. 85.9 feet.

My original notes don't give the data of what was scribed.

