

987E - 3486

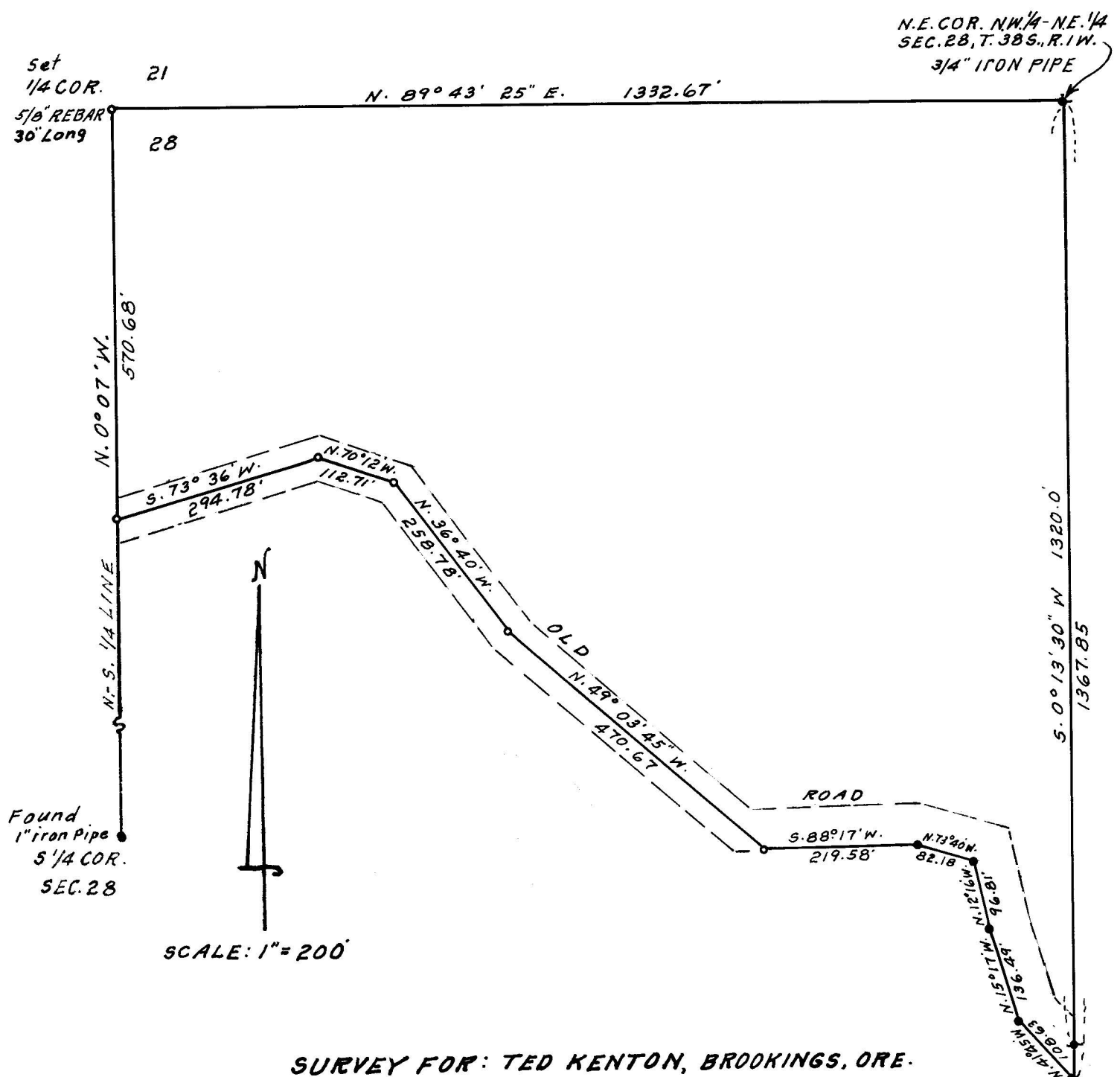

SURVEY FOR: TED KENTON, BROOKINGS, ORE.
LOCATION: W 1/2 - NE 1/4, SECTION 28, T. 38 S., R. 1 W., W.M.
 ○ = 1/2" + 24" IRON RODS SET FLUSH
 ● = 1/2" + 24" IRON RODS FOUND
 ✦ = 3/4" IRON PIPES FOUND
 DATUM: SAME AS REC. SURVEY # 3315
 DATE: 5-20-67

JACKSON COUNTY
 RECEIVED
 JUL 13 1967
 SURVEYOR

REGISTERED
 OREGON
 LAND SURVEYOR

L. E. Ager

MARCH 30, 1944
 L. E. AGER
 21

3486

SURVEY NARRATIVE TO COMPLY WITH PARAGRAPH 209.250
OREGON REVISED STATUTES

SURVEY FOR: Ted Kenton, Brookings, Oregon

LOCATION : W $\frac{1}{2}$ NE $\frac{1}{4}$, Section 28, T.38 S., R. 1 W., W.M.

PURPOSE: To monument the corners of tract of land shown hereon

PROCEDURE: At position of the N $\frac{1}{4}$ corner I found a charred cedar stake at the intersection of an E-W fence line with a N-S. fence line. From said stake an oak stump bears S. 19⁰ W. 9.2 feet, which checks the orig field notes for the orig. B.T. Stump had been blazed on NE face but was burned badly and I found no scribe. Found a dead down small oak badly rotted, the stump of which was 30 feet north of stake which checked the field note distance for the other B.T. No scribe visible. I set a 5/8" + 30" rebar at place of stake. I face blazed a 20" Red Fir, the face of which bears N. 88⁰ 30' W. 13.04 feet from rebar.

I face blazed an oak tree the face of which bears S. 28⁰ E. 10.87 feet.

From this corner I ran the N-S $\frac{1}{4}$ line, for the South $\frac{1}{4}$ corner I found a 1" iron pipe and the bearing on this line to be S. 0⁰ 07' W.

Bearing datum: Same as recorded survey # 3315

