

3484

SURVEY FOR T.E. WHITTLE

S1/2 Sec. 21, T. 35S., R. 1W., W. M.

Jackson County, Oregon

June 21, 1967

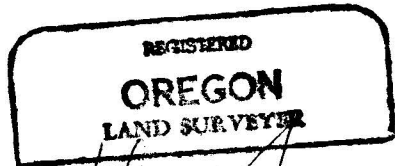
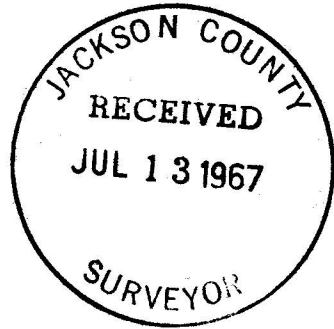

Verlyn Thomas

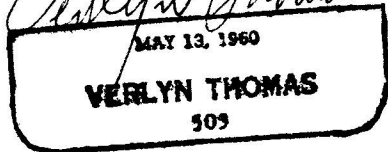

SIERRA DRIVE

30

30

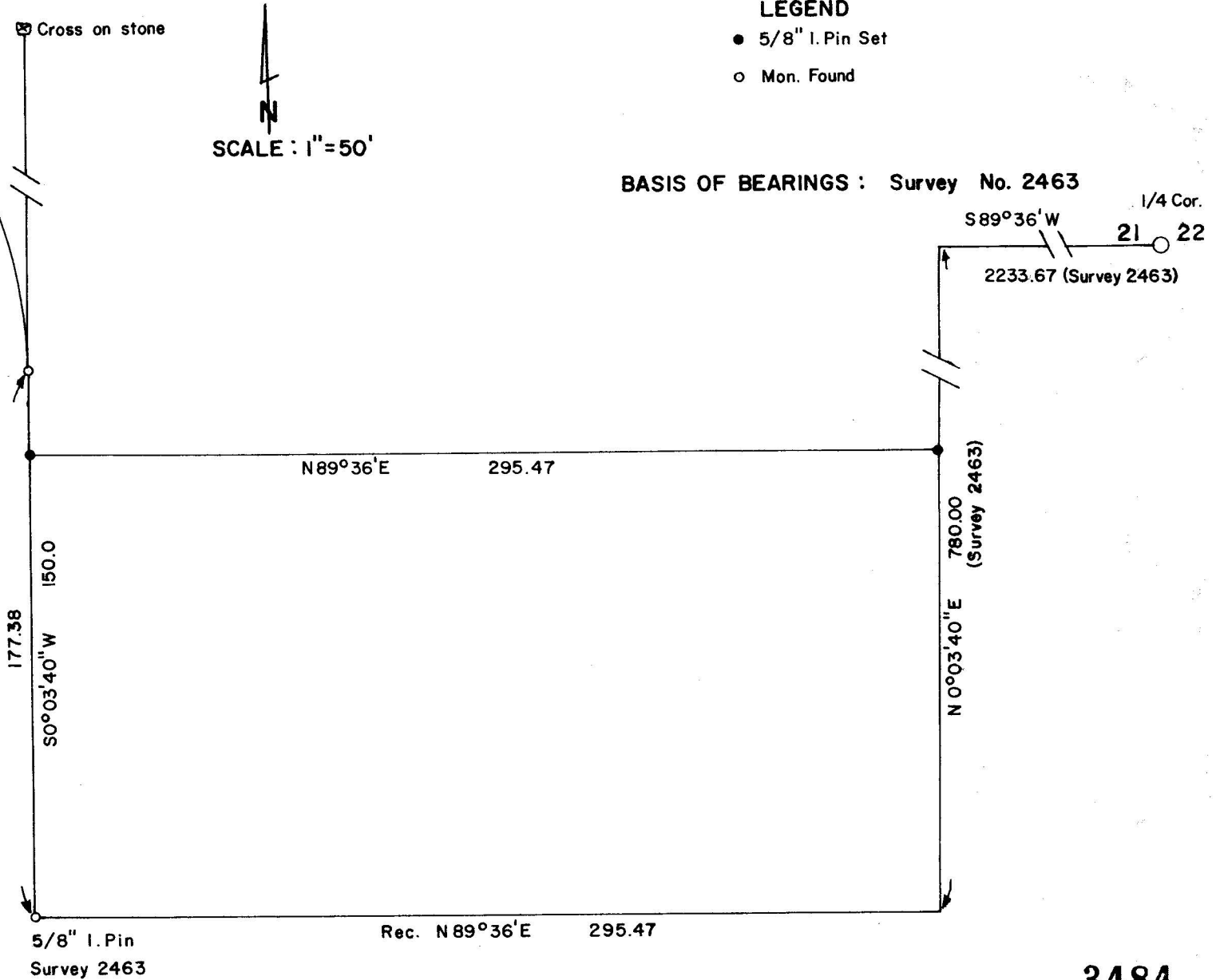

3484

SURVEY NARRATIVE TO COMPLY WITH O.R.S. 209.250
REVISED BY CHAPTER 556, O.L. 1963

FOR: T.E. Whittle
406 West Main St.
Medford, Oregon

PURPOSE: To set two property pins 150.0 feet North of the monumented South
line of Recorded Survey 2463, as directed by client.

PROCEDURE: Recovered the $\frac{5}{8}$ " iron pin set at the most southwesterly corner of
said survey, and other monuments as shown on the accompanying plat.
Set $\frac{5}{8}$ " iron pins as indicated.

