

MAP OF SURVEY
 LOCATED IN
 S.E. 1/4 SECTION 1, T. 38 S., R. 2 W., W.M.
 JACKSON COUNTY OREGON
 FOR
I. N. SHULTS
 J. A. HOFFBUHR, REG. L.S., MEDFORD, OREGON
 SCALE: 1"=100' APRIL 4, 1967
 BASIS OF BEARING - R/S NO. 3088
 OF SET 3/4" IRON BOLT

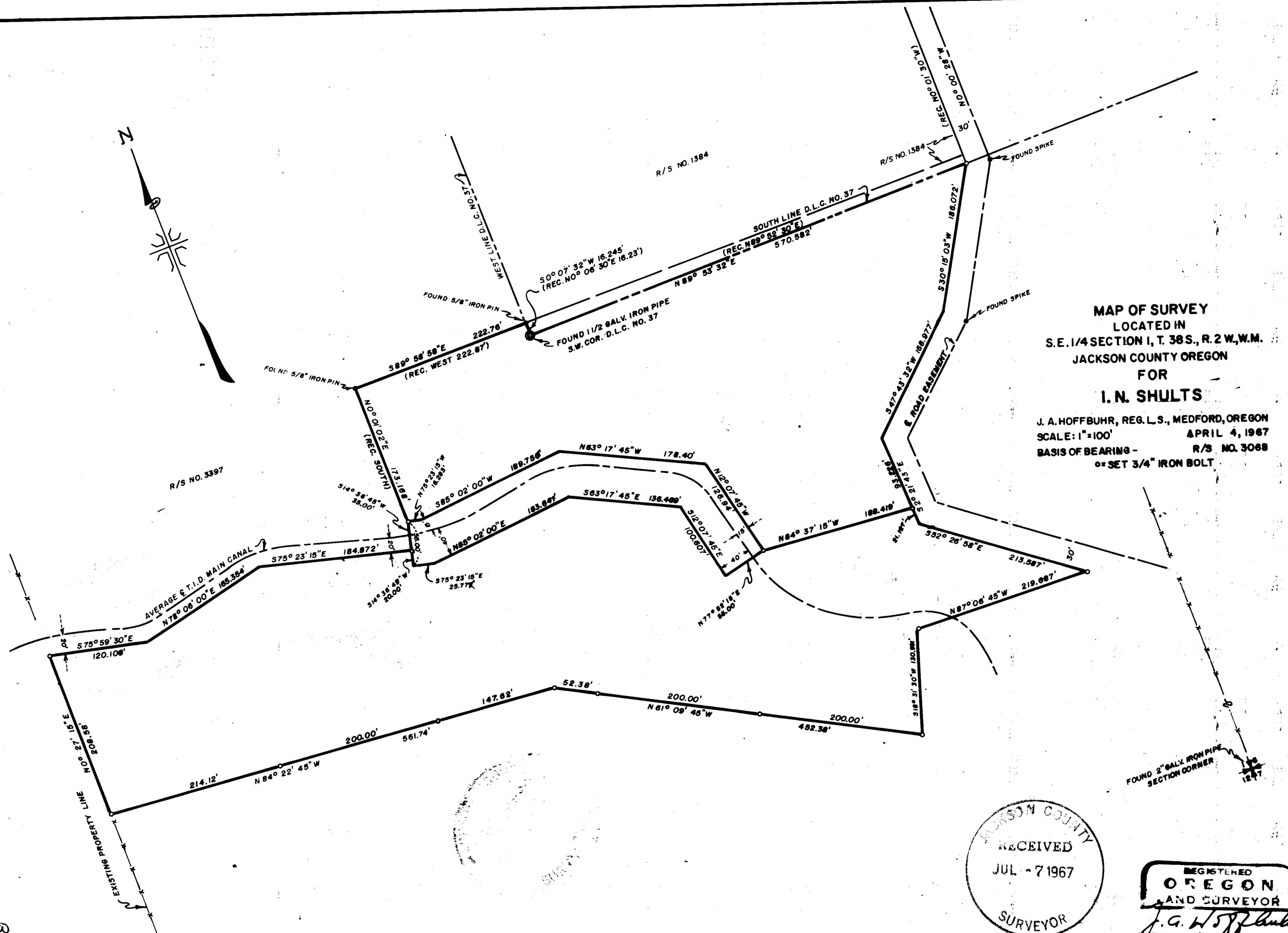

BB-1-3481

JACKSON COUNTY
 RECEIVED
 JUL - 7 1967
 SURVEYOR

REGISTERED
OREGON
 AND SURVEYOR
J. A. Hoffbuhr
 NOVEMBER 7, 1967
J. A. HOFFBUHR
 232

3481

Survey Narrative To Comply With Paragraph 209.250
Oregon Revised Statutes

SURVEY FOR: Mr. I. N. Shults
665 South Stage Road
Medford, Oregon

LOCATION: Tract situated in the Southeast One Quarter (1/4)
of Section 1, Township 38 South, Range 2 West,
Willamette Meridian, Jackson County, Oregon.

PURPOSE: To monument the corners and describe the boundaries
of the two parcels as indicated on the attached map.

PROCEDURE: The controls from other recent surveys was used
to control the North and East line of the tract. The existing
property line was used on the West line of the southerly tract as
directed by the client, with the understanding that the status of
the line would be reconciled with the adjoining owner on the West.
The southerly line of the south tract was also determined by
control points established by the client. The canal right of way
was established by the descriptions prepared by the Bureau of
Reclamation. Basis of bearings--Recorded Survey No. 3068.

June 21, 1967

J. A. Hoffbuhr
Registered Land Surveyor

