

3480

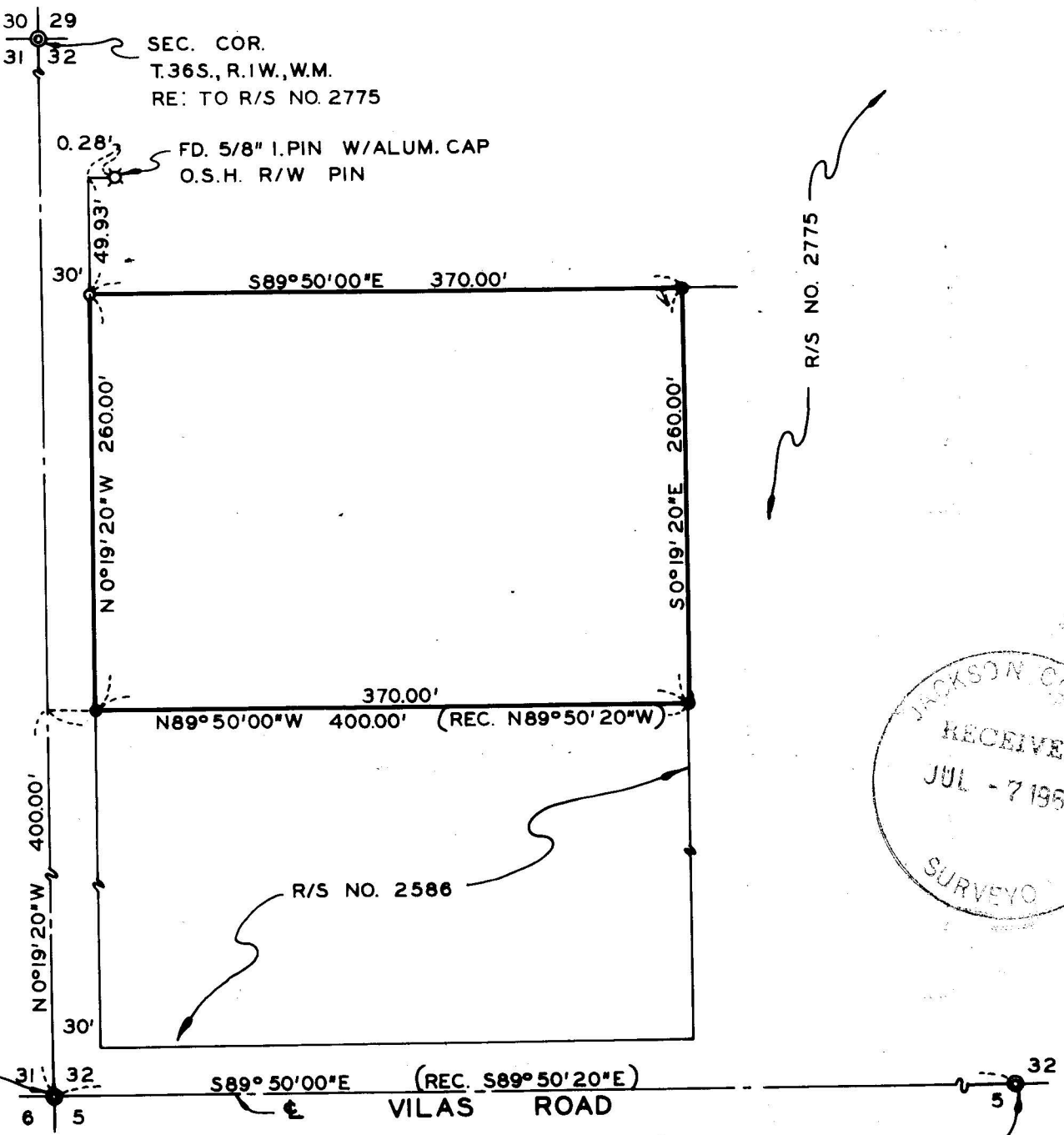

SEC. COR.
T.36S., R.1W., W.M.
RE: TO R/S NO. 2775

0.28'
FD. 5/8" I. PIN W/ALUM. CAP
O.S.H. R/W PIN

CRATER LAKE HIGHWAY (O.S.H. NO. 62)

R/S NO. 2775

R/S NO. 2586

SEC. COR.
T.36S., R.1W., W.M.
RE: TO R/S NO. 2775

S89°50'00"E (REC. S89°50'20"E)
VILAS ROAD

1/4 SEC. COR.
FD. 1" G.I. PIPE



REGISTERED
OREGON
LAND SURVEYOR
J. A. Hoffbuhr
NOVEMBER 7 1949
J. A. HOFFBUHR
224

JACKSON COUNTY
RECEIVED
JUL - 7 1957
SURVEYOR

MAP OF SURVEY

LOCATED IN
S.W. 1/4, SEC. 32, T. 36S., R. 1W., W.M.
JACKSON COUNTY OREGON

FOR
LEROY EDWARDS

J.A. HOFFBUHR L.S. MEDFORD, OREGON
SCALE: 1" = 100' MAY 12, 1967

BASIS OF BEARING: R/S NO. 2775

○ = SET 5/8" X 24" IRON REINF. PIN (FLUSH)
● = FD. 5/8" IRON PIN

3480

Survey Narrative To Comply With Paragraph 209.250
Oregon Revised Statutes

SURVEY FOR: LeRoy Edwards
2757 Ruth Drive
Medford, Oregon

LOCATION: Tract situated in the Southwest One Quarter (1/4)
of Section 32, Township 36 South, Range 1 West,
Willamette Meridian, Jackson County, Oregon.

PURPOSE: To monument and describe the tract of land
indicated on the attached map.

PROCEDURE: The controls of other Recorded Surveys made by
this firm in the above named section was used for controls for
this survey.

June 21, 1967

J. A. Hoffbuhr
Registered Land Surveyor

