

34788448

POWER POLE

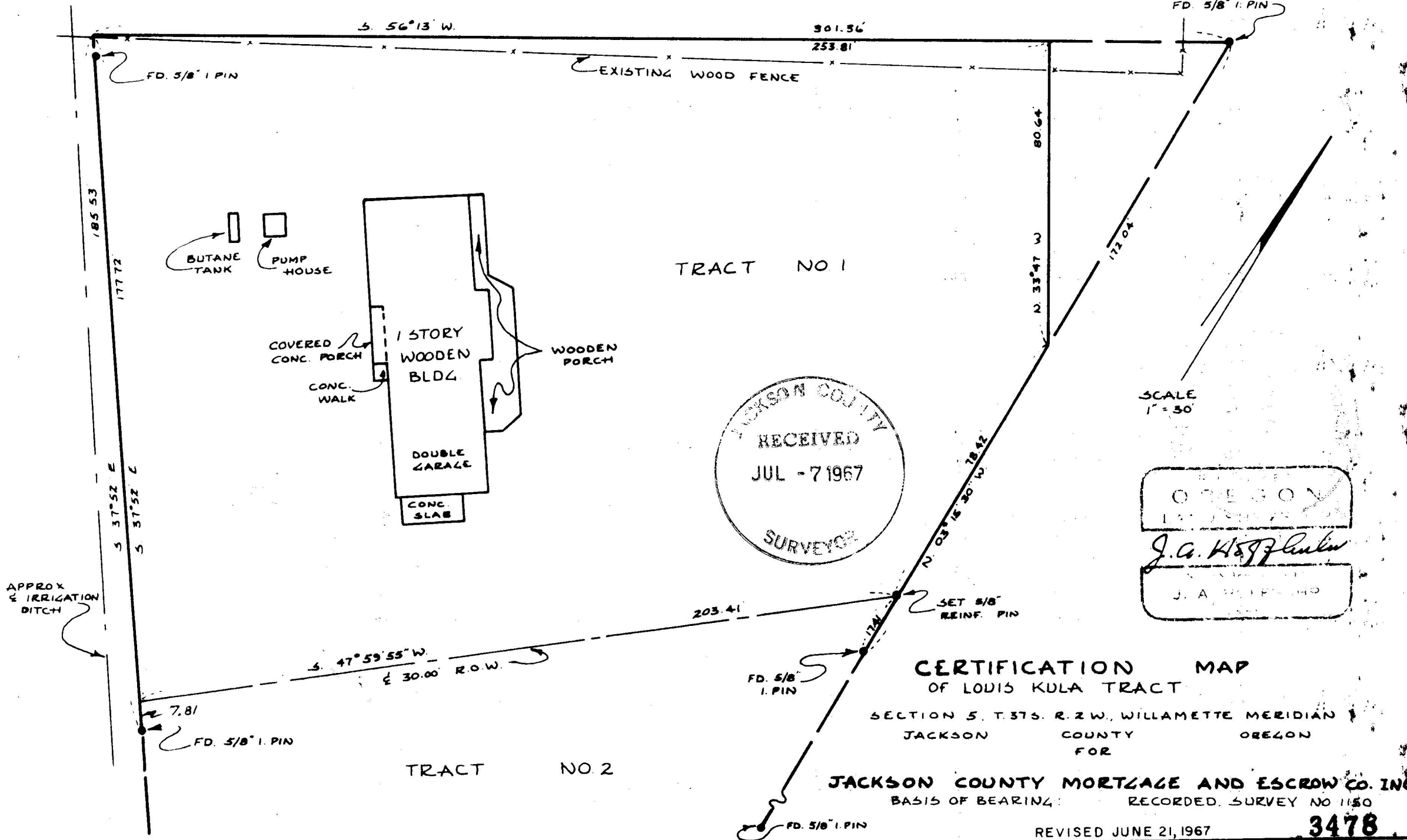

TRACT NO 1

TRACT NO 2

JACKSON COUNTY
 RECEIVED
 JUL - 7 1967
 SURVEYOR

SCALE 1" = 30'

OREGON
 J. A. [Signature]
 J. A. [Signature]

CERTIFICATION MAP OF LOUIS KULA TRACT

SECTION 5, T.37S. R.2W., WILLAMETTE MERIDIAN JACKSON COUNTY OREGON FOR

JACKSON COUNTY MORTGAGE AND ESCROW CO. INC. BASIS OF BEARING: RECORDED SURVEY NO 1150

REVISED JUNE 21, 1967

3478

Survey Narrative To Comply With Paragraph 209.250
Oregon Revised Statutes

SURVEY FOR: Louis Kula
547 Barnes Avenue
Medford, Oregon

LOCATION: Tract situated in Section 5, Township 37 South,
Range 2 West, Willamette Meridian, Jackson
County, Oregon.

PURPOSE: To correct a distance shown on the map of
Recorded Survey No. 3042. The distance appears
at the Southwest corner of the tract as a tie
from the 5/8 inch iron pin to the Southwest corner
of the surveyed tract. The distance shown is
12.81 feet and is revised to 7.81 feet.

June 21, 1967

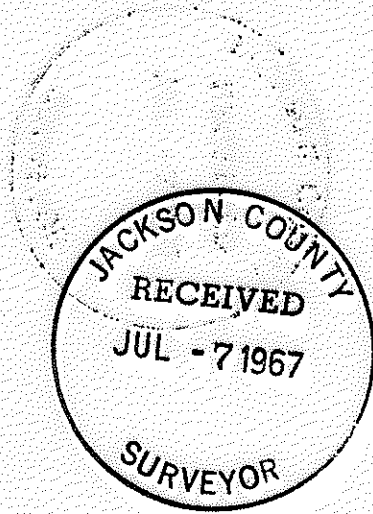

J. A. Hoffbuhr
Registered Land Surveyor

