

3477  
2228

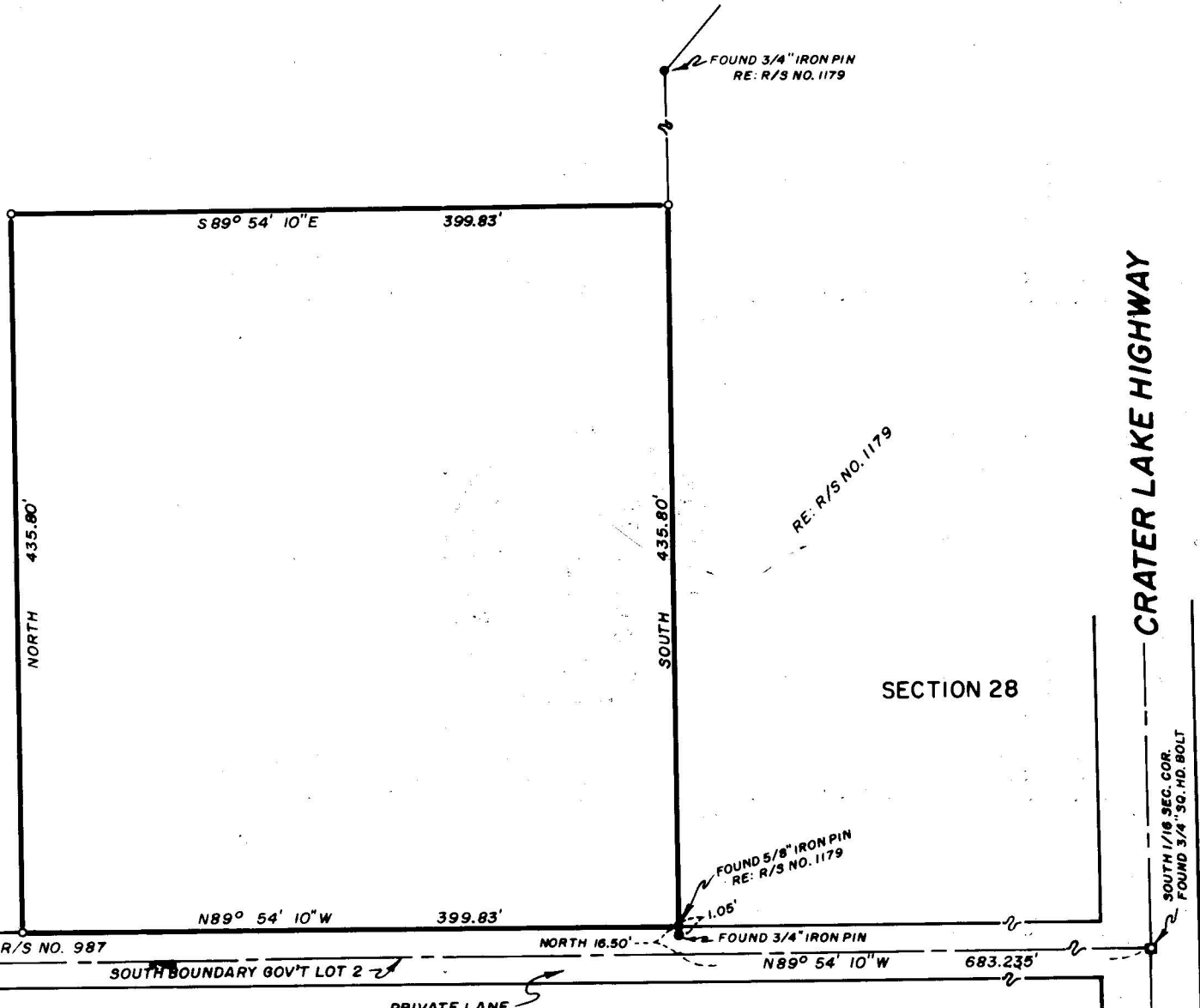

CRATER LAKE HIGHWAY



REGISTERED  
**OREGON**  
 LAND SURVEYOR  
*J. A. Hoffbuhr*  
 MEMBER  
 J. A. HOFFBUHR  
 222

SECTION 27

SECTION 28

**MAP OF SURVEY**  
 LOCATED IN  
 S.E. 1/4 OF SECTION 28, T. 34 S., R. 1 W., W.M.  
 JACKSON COUNTY OREGON  
 FOR  
**ROYCE FINLEY**

J. A. HOFFBUHR, REG. L.S., MEDFORD, OREGON  
 SCALE: 1"=100' MAY 26, 1967  
 BASIS OF BEARING - R/S NO. 1179  
 o-SET 5/8" X 24" IRON REINFORCING PIN

JACKSON COUNTY  
 RECEIVED  
 JUL -7 1967  
 SURVEYOR

3477

Survey Narrative To Comply With Paragraph 209.250  
Oregon Revised Statutes

SURVEY FOR: Royce Finley  
Rt. 1, Box 475  
Eagle Point, Oregon

LOCATION: Tract situated in the Southeast One Quarter (1/4)  
of Section 28, Township 34 South, Range 1 West,  
Willamette Meridian, Jackson County, Oregon.

PURPOSE: To monument and describe the parcel of land as  
indicated on the attached map.

PROCEDURE: The control points established and used for  
Recorded Surveys No. 987 and 1179 were found as shown and were  
used as a basis of control for this survey.

June 20, 1967

J. A. Hoffbuhr  
Registered Land Surveyor

