

3476
9/4/76

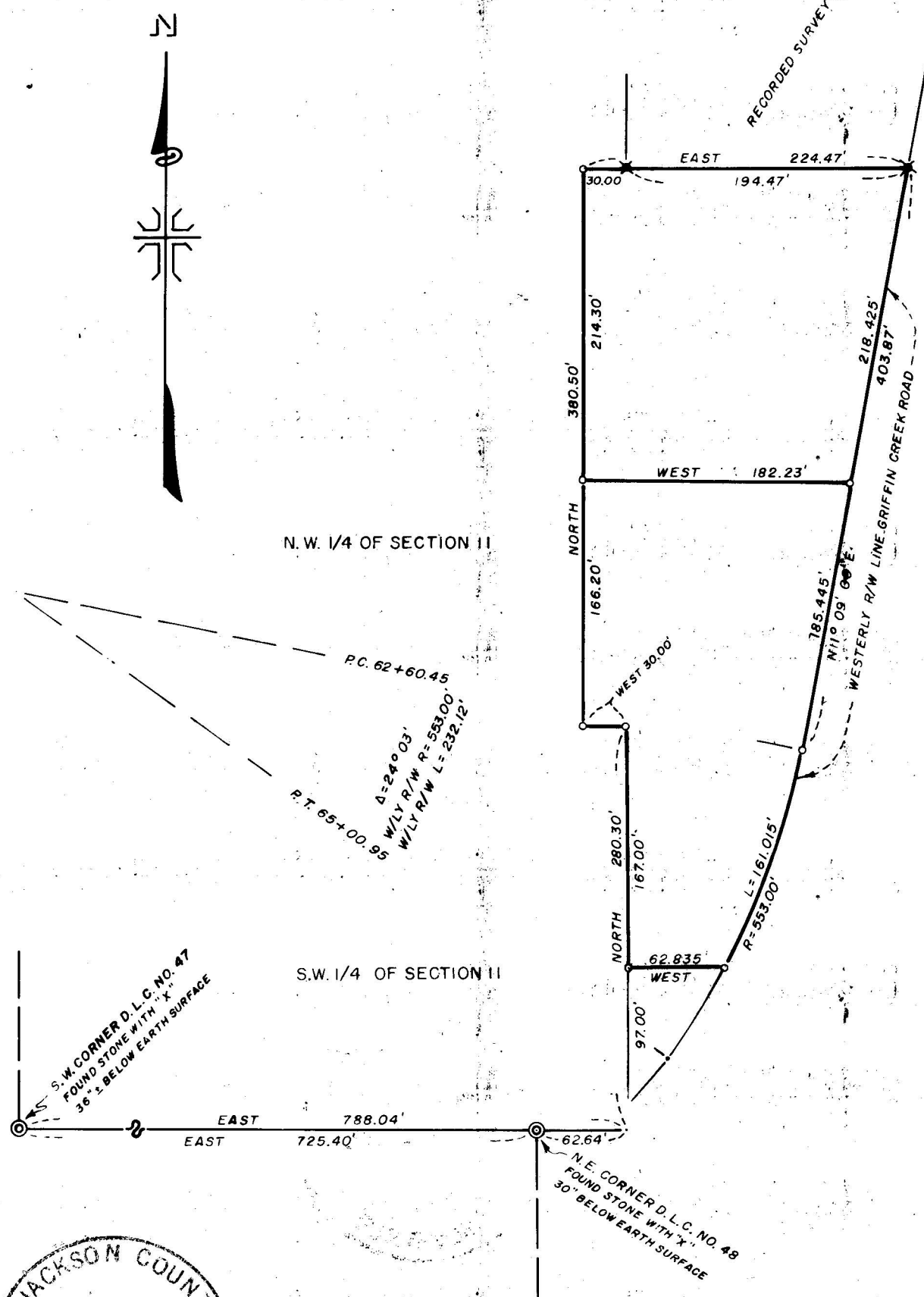

JACKSON COUNTY
RECEIVED
JUL - 7 1967
S. EYOR

REGISTERED
OREGON
LAND SURVEYOR
J. A. Hoffbuhr
NOVEMBER 7, 1947
J. A. HOFFBUHR
222

MAP OF SURVEY
LOCATED IN
N.W. 1/4 SECTION 11, T. 38 S., R. 2 W., W.M.
JACKSON COUNTY OREGON
FOR
HARRY B. MARSHAL
(CHARLES A. & VERNA M. THATCHER)
J. A. HOFFBUHR, REG. L.S., MEDFORD, OREGON
SCALE: 1" = 100'
BASIS OF BEARING -
o = SET 5/8" X 24" IRON REINFORCING PIN
X = FOUND 3/4" IRON PIPE

3476

SURVEY NO. 3476

Survey Narrative To Comply With Paragraph 209.250
Oregon Revised Statutes

SURVEY FOR: Harry B. Marshal
246 East 10
Medford, Oregon

LOCATION: Tract situated in the Northwest One Quarter (1/4)
of Section 11, Township 38 South, Range 2 West,
Willamette Meridian, Jackson County, Oregon.

PURPOSE: To monument and describe a portion of the tract
surveyed and filed as Recorded Survey No. 932.

PROCEDURE: Located 3/4 inch iron pipes set by Recorded Survey
No. 932 and the Northeast Corner Donation Land Claim No. 48 as
indicated on the map. The tracts were partitioned as indicated
on the attached map. Basis of bearings--Recorded Survey No. 932.

June 21, 1967

J. A. Hoffbuhr
Registered Land Surveyor

