

SURVEY FOR ARTHUR BIGELOW

N.W. 1/4, Sec. 21, T. 34 S., R. 1 W., W.M.

Jackson County, Oregon

June 23, 1967

Verlyn Thomas: Professional Land Surveyor, Talent, Oregon

3473-445

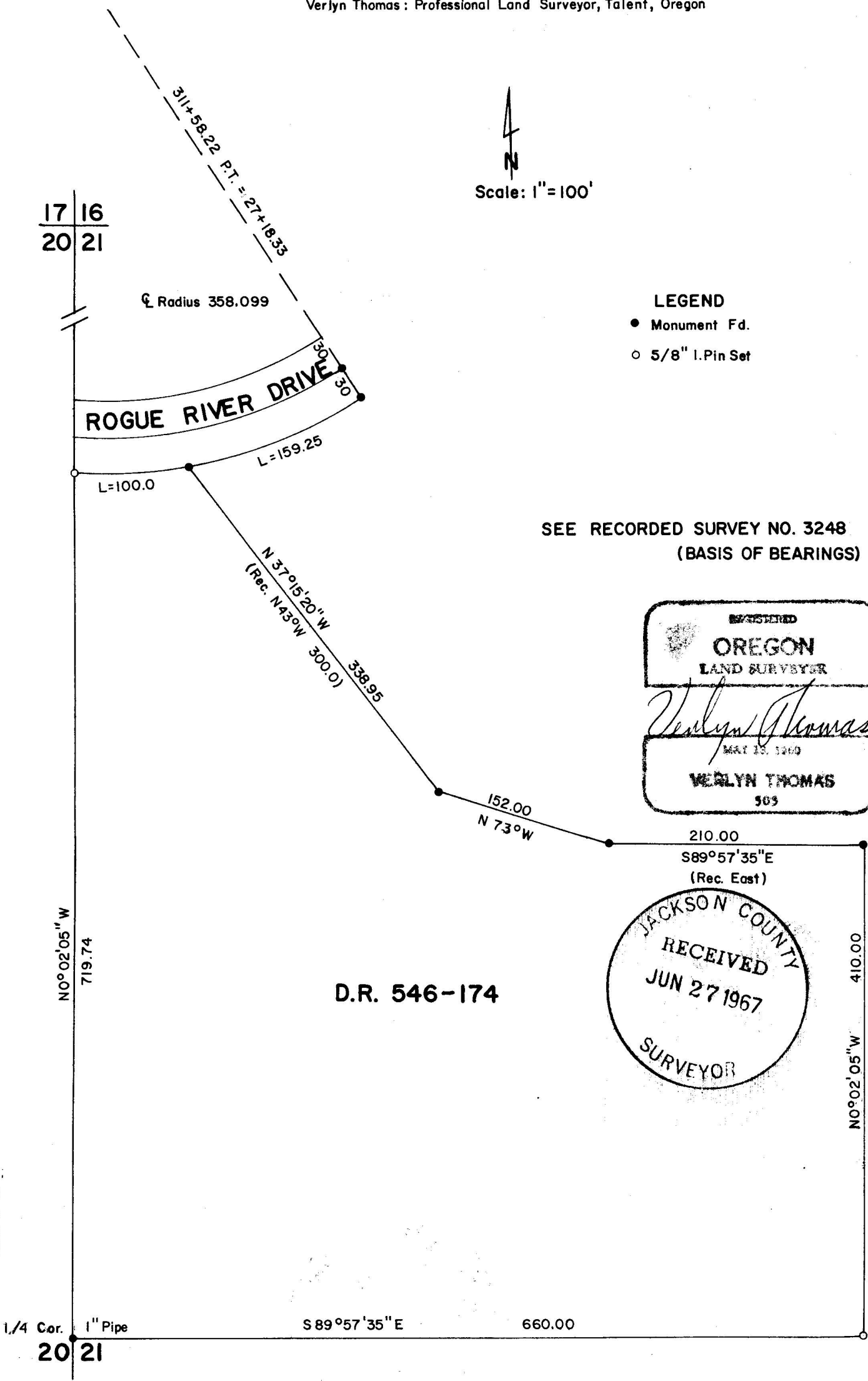

17 16
20 21

☉ Radius 358.099

ROGUE RIVER DRIVE

L=100.0

L=159.25

N 37°15'20" W
(Rec. N45°W) 300.0

338.95

152.00
N 73°W

210.00
S89°57'35"E
(Rec. East)

410.00
N0°02'05" W

D.R. 546-174

LEGEND

- Monument Fd.
- 5/8" I. Pin Set

SEE RECORDED SURVEY NO. 3248
(BASIS OF BEARINGS)

REGISTERED
OREGON
LAND SURVEYOR

Verlyn Thomas
MAY 19, 1969
VERLYN THOMAS
509

JACKSON COUNTY
RECEIVED
JUN 27 1967
SURVEYOR

1/4 Cor. 1" Pipe

20 21

S 89°57'35" E

660.00

Fd. 1/2" I. Pin
S. 1.03,
E. 0.19

3473

SURVEY NARRATIVE TO COMPLY WITH O.R.S. 209.250
REVISED BY CHAPTER 555, O.L. 1963

FOR: Arthur Bigelow
P.O. Box 41
Shady Cove, Oregon.

PURPOSE: To monument missing property corners of tract as described in Volume
546, page 194, Jackson County Deed Records.

PROCEDURE: The northerly boundary of this property was previously surveyed and
monumented by this Surveyor, as shown on Recorded Survey No. 3248.
Missing pins were set by traverse control from this previous survey.

It should be noted at this time, that the Boundary Line Agreement
recommended in the Narrative for said Survey 3248 has not as yet
been consummated.

