

SURVEY FOR MAURICE FALL

N.E. 1/4, Sec. 36, T.37S., R.2W., W.M.

Jackson County, Oregon

June 10, 1967

Verlyn Thomas: Professional Land Surveyor, Talent, Oregon

6948 3469

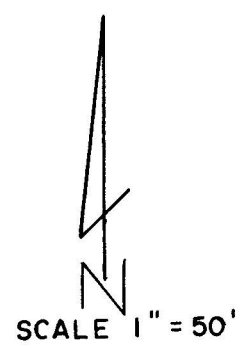
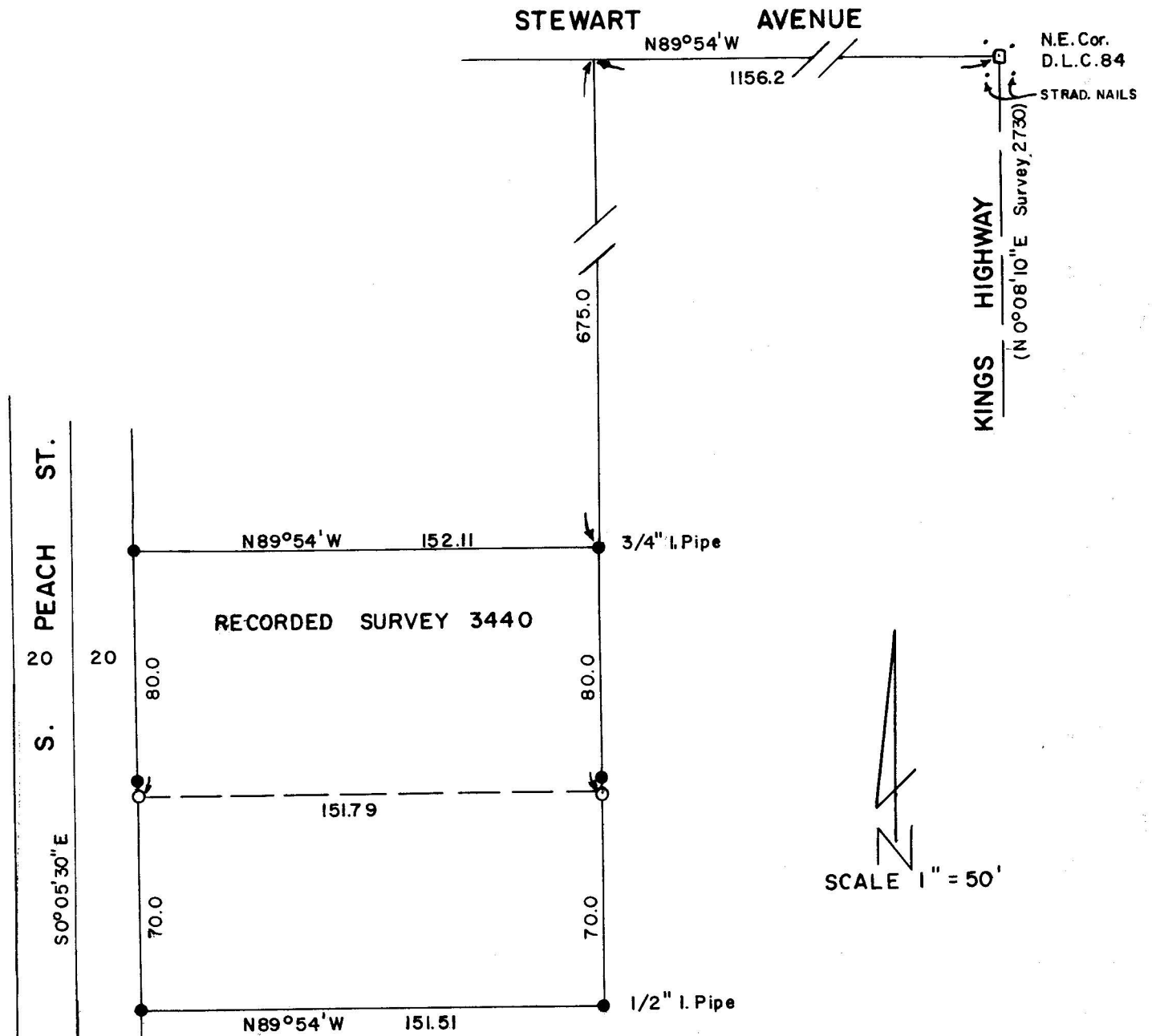

JACKSON COUNTY
RECEIVED
JUN 27 1967
SURVEYOR

REGISTERED
OREGON
LAND SURVEYOR
Verlyn Thomas
MAY 13, 1960
VERLYN THOMAS
303

LEGEND
○ 5/8" I. Pin set
● Monument found

BASIS OF BEARINGS:
Survey 2730

3469

SURVEY NARRATIVE TO COMPLY WITH O.R.S. 209.250
REVISED BY CHAPTER 555, O.L. 1963

FOR: Maurice Fall
3287 Forest Ave.
Medford, Oregon

PURPOSE: To set property pins 70.0 feet north of the South line of Recorded
Survey No. 3440.

PROCEDURE: Recovered monuments and set pins as shown on the accompanying Plat.

