

# SURVEY FOR HUTCHINS & CLARKE

Laurelhurst Addition

Medford, Oregon

June 10, 1967

Verlyn Thomas: Professional Land Surveyor, Talent, Oregon



SCALE: 1" = 80'

### LEGEND

● 5/8" I. Pin set

○ Monument found

BASIS OF BEARINGS: Survey 1433

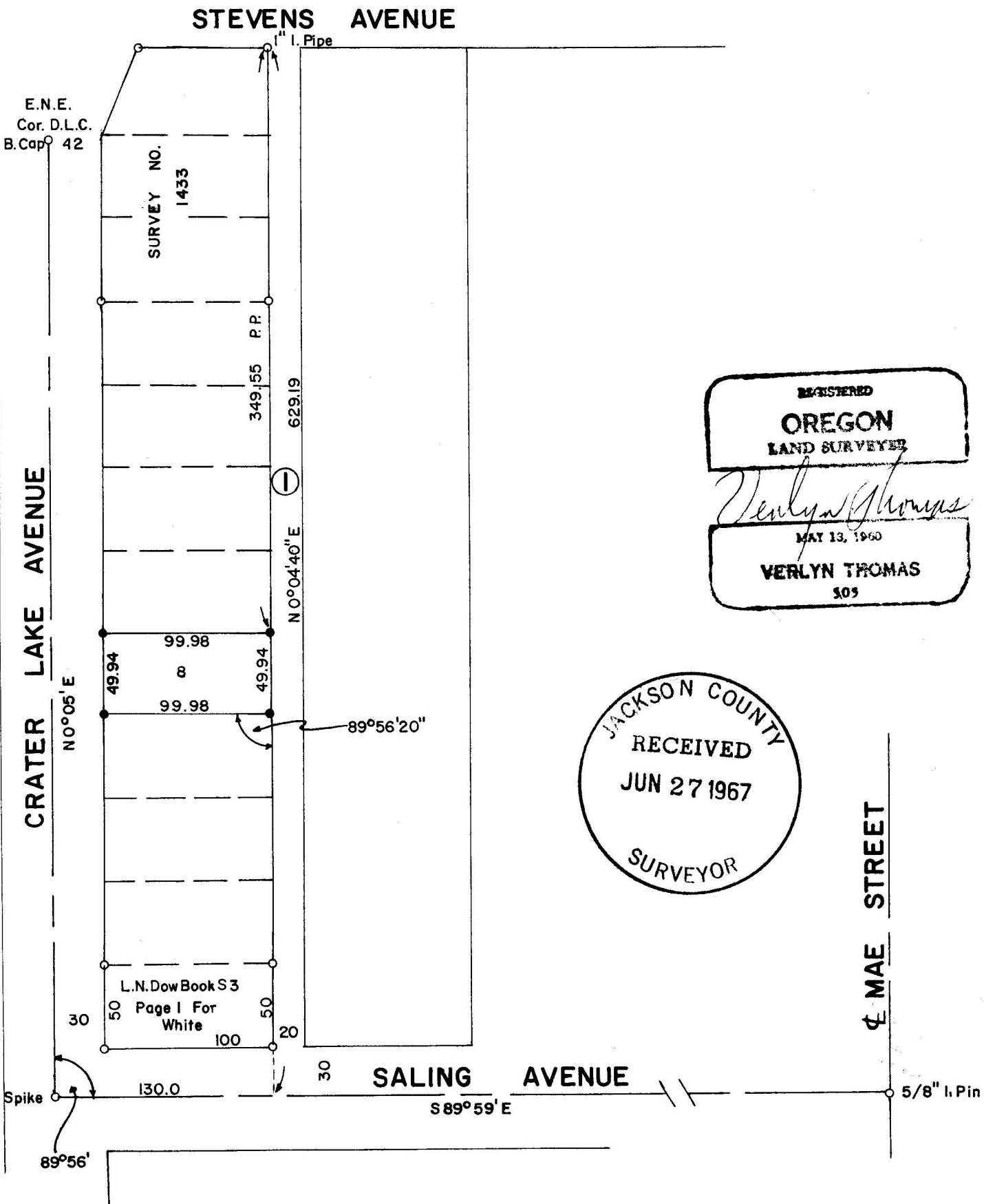

1978 .3467

3467

SURVEY NARRATIVE TO COMPLY WITH O.R.S. 209.250  
REVISED BY CHAPTER 555, O.L. 1963

FOR: Hutchins & Clarke Construction Co.  
3486 Britt  
Medford, Oregon

PURPOSE: To survey and monument Lot 8, Block 1, Laurelhurst Addition to Medford.

PROCEDURE: Used spike found at Saling Avenue and Crater Lake Avenue, and the  $\frac{5}{8}$ " iron pin set at Mae Street and Saling Avenue in Survey No. 2685 as Saling Avenue street control. Turned interior angle to E.N.E. corner D.L.C. 42 as shown. Proportional measurements between Saling Avenue and Stevens Avenue used for North-South lot dimensions. Lot 12 was found to be monumented with  $\frac{5}{8}$ " iron pins, set at record distances, and recorded in L.N. Dow field book S3, page 1. These pins not used in determining location of Lot 8. Lot 8 monumented as shown on the accompanying Plat.

