

3466
997E

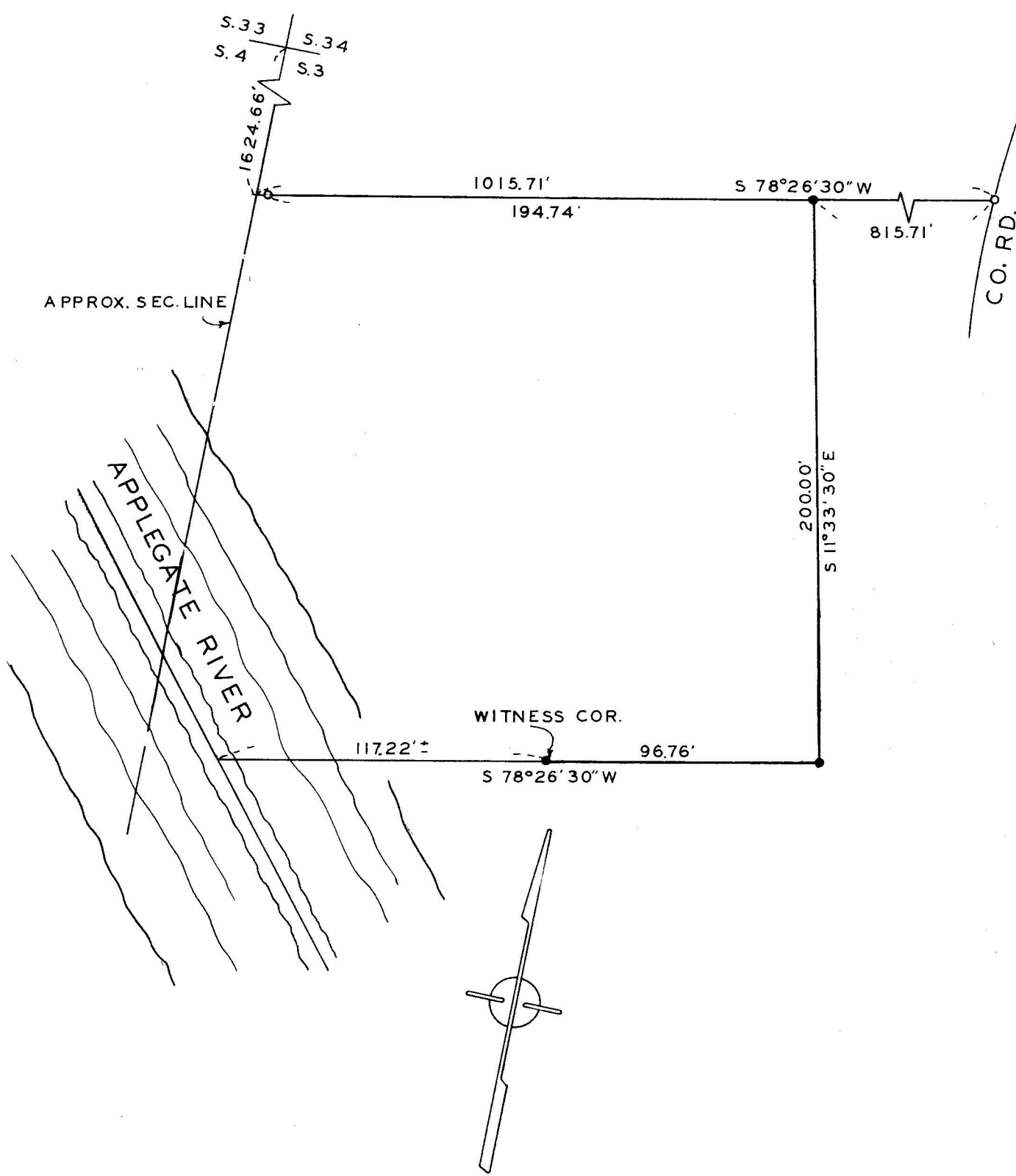

SURVEY IN N.W. 1/4, SEC. 3 T.39S. R.3 W., W.M.
 FOR
 ROBERT TAYLOR
 67-14

BY EDWARD MCGINTY
 MEDFORD OREGON
 APRIL 1967

SCALE 1"=50'
 ● = 5/8" I. PIN SET
 ○ = 5/8" I. PIN FD.

REGISTERED
OREGON
 LAND SURVEYOR
Edward A. McGinty
 JULY 10, 1953
 EDWARD A. MCGINTY
 301

JACKSON COUNTY
 RECEIVED
 JUN 27 1967
 SURVEYOR

3466

Survey No. 3466

Survey Narrative to comply with Chap. 555, O.L. 1963.

Survey for: Robert C. Taylor
1301 Mira Mar
Medford, Oregon

Survey by: Edward A. McGinty, L.S.
Medford, Oregon
April 27, 1967

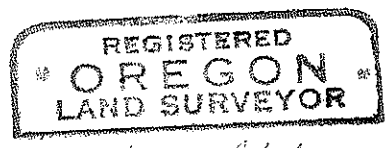

Edward A. McGinty

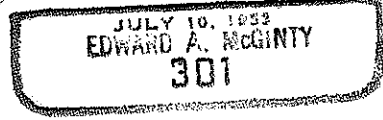

Basis of Bearing: Survey No. 2757.

Precedence of Survey:

This survey is a partial retracement of previous survey No. 2757.

Found monuments as shown.

Tied to section corner using previous survey data.

Note: West line of Sec. 3 is approx. only and not to be construed in any other way.

