

3464

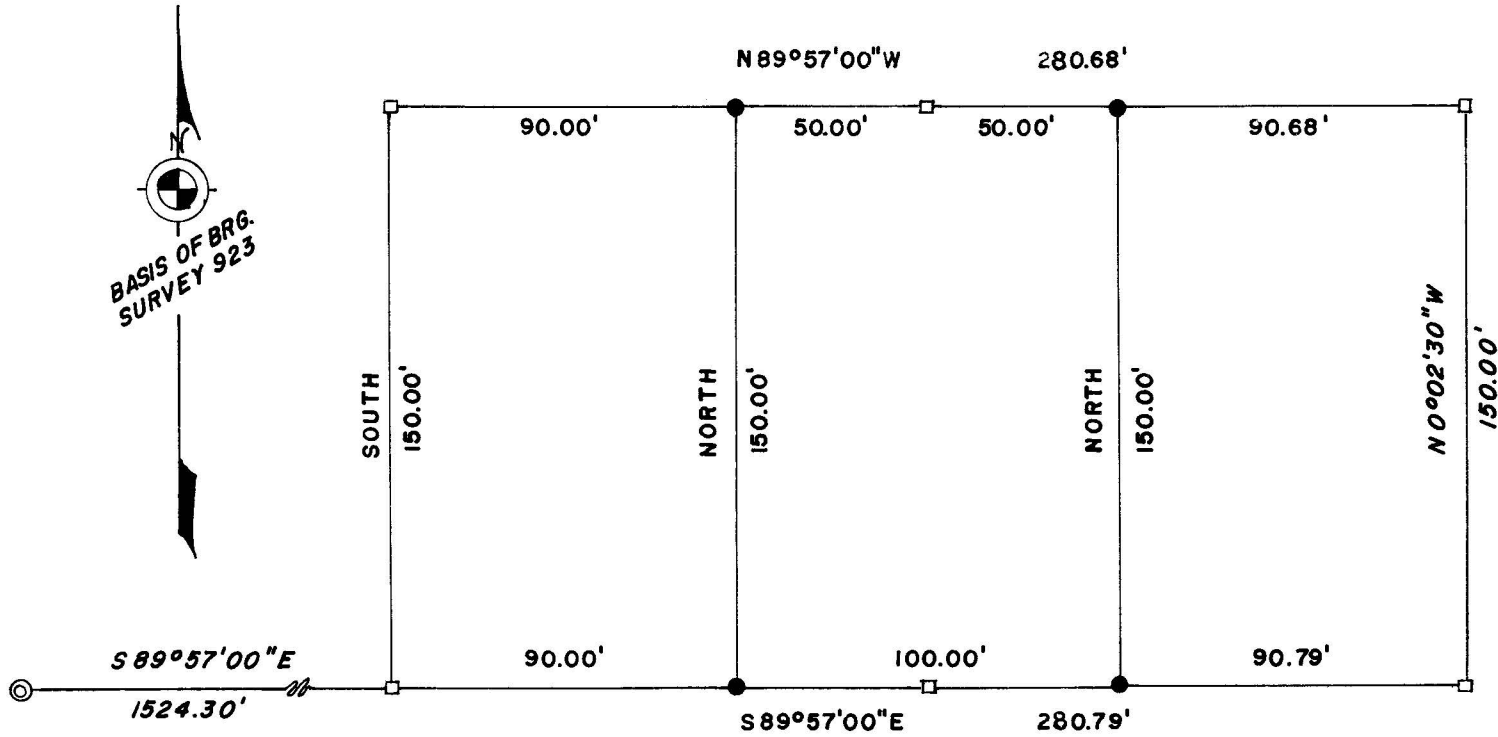

SW COR. BLOCK I
CAPITAL HILL ADD.

CAPITAL

AVENUE

SURVEY IN THE SE 1/4 SE 1/4 SECTION 20
T. 37 S., R. 1 W., W. M.
JACKSON COUNTY, OREGON

FOR
HARRY A. LYTER

SCALE 1" = 50'

SURVEY BY:

CHARLES H. HURST
MEDFORD, OREGON

LEGEND

- SET 5/8" X 24" IRON PINS
- FD. IRON BOLTS PER SURVEY 923

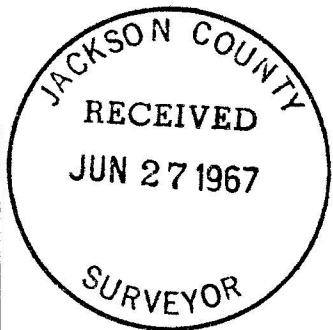

REGISTERED
OREGON
LAND SURVEYOR

Charles H. Hurst

OCTOBER 30, 1958
CHARLES H. HURST
423

JUN 14 1967

3464

SURVEY NARRATIVE TO COMPLY WITH PARAGRAPH 209.250
OREGON REVISED STATUTES

Survey for: Harry A. Lyter
3101 Capital Avenue
Medford, Oregon 97501

Survey by : Charles H. Hurst, L.S.
765 Sunrise Avenue
Medford, Oregon 97501

Bearing : Based on meridian of Recorded Survey #923

Purpose : To subdivide two larger parcels previously surveyed (S. No. 923) into the three tracts shown.

PROCEDURE

Survey control was held to monuments previously established. The initial point of survey is a 3/4" iron bolt at the southwest corner of the most westerly tract shown. The tie to the southwest corner of Block 1 of Capital Hill Addition (shown in italics) is the record tie.

June 15, 1967

